

42

ILLUSTRATED
HISTORICAL ATLAS
—*OF*—
TRAILL and STEELE
COUNTIES,
NORTH DAKOTA.

Compiled and Published from Official Records and
Personal Examination

—BY—

J. J. KELLY & CO.,
MAYVILLE, TRAILL COUNTY,
NORTH DAKOTA.

• 1892 •

Engraved and Printed by WM. WANGERSHEIM & CO., Map Publishers, Chicago, Ill.

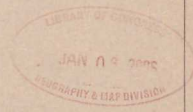



CONTENTS.

State Map.	
North Dakota.....	Page 4, 5
Trail County Maps.	
Belmont and Caledonia Townships.....	15
Belmont Township.....	9
Blanchard Village.....	50
Buxton Village.....	60
Caledonia Township.....	15, 16, 17
Caledonia Village.....	58
Clifford Village.....	59
Cummings Village.....	59
East Bohnsack Township.....	23
East Blanchard Township.....	29
East Buxton Township.....	39
Eldorado Township.....	35
Elm River Township.....	21
Ervin Township.....	37
Galesburg Township.....	27
Galesburg Village.....	58
Garfield Township.....	55
Hatton Village.....	60
Hillsboro City.....	56
Hillsboro Township.....	18
Kelso Township.....	24
Kelso Village.....	50
Logan Township.....	47
Mayville City.....	44
Morgan Township.....	52
Norman Township.....	30
North Lindsey's Addition to Grandin.....	59
North Mayville Township.....	43
North Roseville Township.....	51
Norway Township.....	33
Portland City.....	57
Reynolds Village.....	60
South Mayville Township.....	40
South Roseville Township.....	48
Trail County.....	8, 9
West Bohnsack Township.....	22
West Blanchard Township.....	28
West Buxton Township.....	38

Steele County Maps.	
Broadlawn Township.....	Page 68
Colgate Township.....	77
Edendale Township.....	69
Enger Township.....	71
Golden Lake Township.....	74
Lincoln Township.....	76
Primrose Township.....	70
Newburgh Township.....	72
Norway Township.....	73
Sherbrooke Township.....	75
Sherbrooke Village.....	60
Steele County.....	63

Miscellaneous.	
Business Directory.....	84, 85, 86, 87, 88, 89
Patrons' Directory.....	78, 79, 80, 81, 82, 83
Steele County History.....	64, 65
Trail County History.....	6, 7, 10, 11

Illustrations.	
Andrew, O. T., Farm Buildings.....	53
Beaton, John, Farm Buildings.....	53
Bohnsack, C., Residence.....	13
Bowers, Geo., Residence.....	20
Brevik, O., Residence and Marble Works.....	20
Bruflat Academy and Business College.....	49
Caledonia Mills, G. Wiest, Proprietor.....	54
Cooper, H. J., Residence.....	54
Edwards, C. S., Residence.....	50
Emmerson & Wild, Farm.....	42
Evanson, E. I., Residence.....	66
Fisher, John, Stock and Buildings.....	66
First National Bank Building, Hillsboro.....	19
First National Bank Building, Hillsboro, interior view.....	19
First National Bank Building of Mayville.....	45
Gibbs, L. B., Residence.....	50
Goose River Mills and Farmers' Elevator.....	50
Goose River State Bank, Mayville.....	50
Gronke, H., Residence.....	35

Page.	
Gummer, M. J., Residence and Farm Buildings.....	46
Hanstad, A. F., Farm Buildings.....	36
Henka, August, Farm Buildings.....	14
Heskin, Andrew N., Farm Buildings.....	46
Hughes, A. C., Residence.....	66
Hurley, H. D., Farm Buildings.....	54
Jones & Brinker, Farm and Buildings.....	32
Kern, Jacob, Farm Buildings.....	49
Kingman, R. T., Stock and Farm.....	31
Koppang, A. C., Residence.....	13
Larson, H., Residence.....	53
Lee, Olaus O., Farm Buildings.....	36
McCain, W. A., Farm.....	26
Mayville House, Hotel.....	41
Mergenthal, Carl, Residence.....	35
Monson, C., Farm Buildings.....	13
Morgan House, Hotel.....	49
Murphy, R. H., Farm.....	26
Norwegian Evangelical Lutheran Church.....	49
Paulson, John E., Block.....	20
Pierce, Dr. E. M., Dental Parlors.....	20
Pladson, Seaver K., Residence.....	66
Plummer, A. L., Block.....	20
Preston Farming Co. Buildings.....	25
Rasmussen, C. P., Residence.....	41
Rendahl, T. J., Residence and Farm.....	41
Robeneau, S., Farm Buildings.....	54
Rockney, L. L., Residence.....	53
Rosholt, J., Residence.....	45
Ryder, J. M., Farm Buildings.....	66
Charles, E. Y., Residence.....	19
Charles, O. C., Residence.....	19
State Normal School, Mayville.....	45
Sulland, K. S., Residence.....	66
Taylor, Dr. B. C., Veterinary Infirmary.....	20
Thompson, H., Farm Buildings.....	13
von Steinwehr, Wm., Residence and Farm Buildings.....	25
Warren, F. W., Residence.....	42
Wentworth, A. L., Farm Buildings.....	14
Wick, Fred, Farm Buildings.....	36
Yedstie, Ole N., Farm.....	36



MAP OF NORTH DAKOTA.

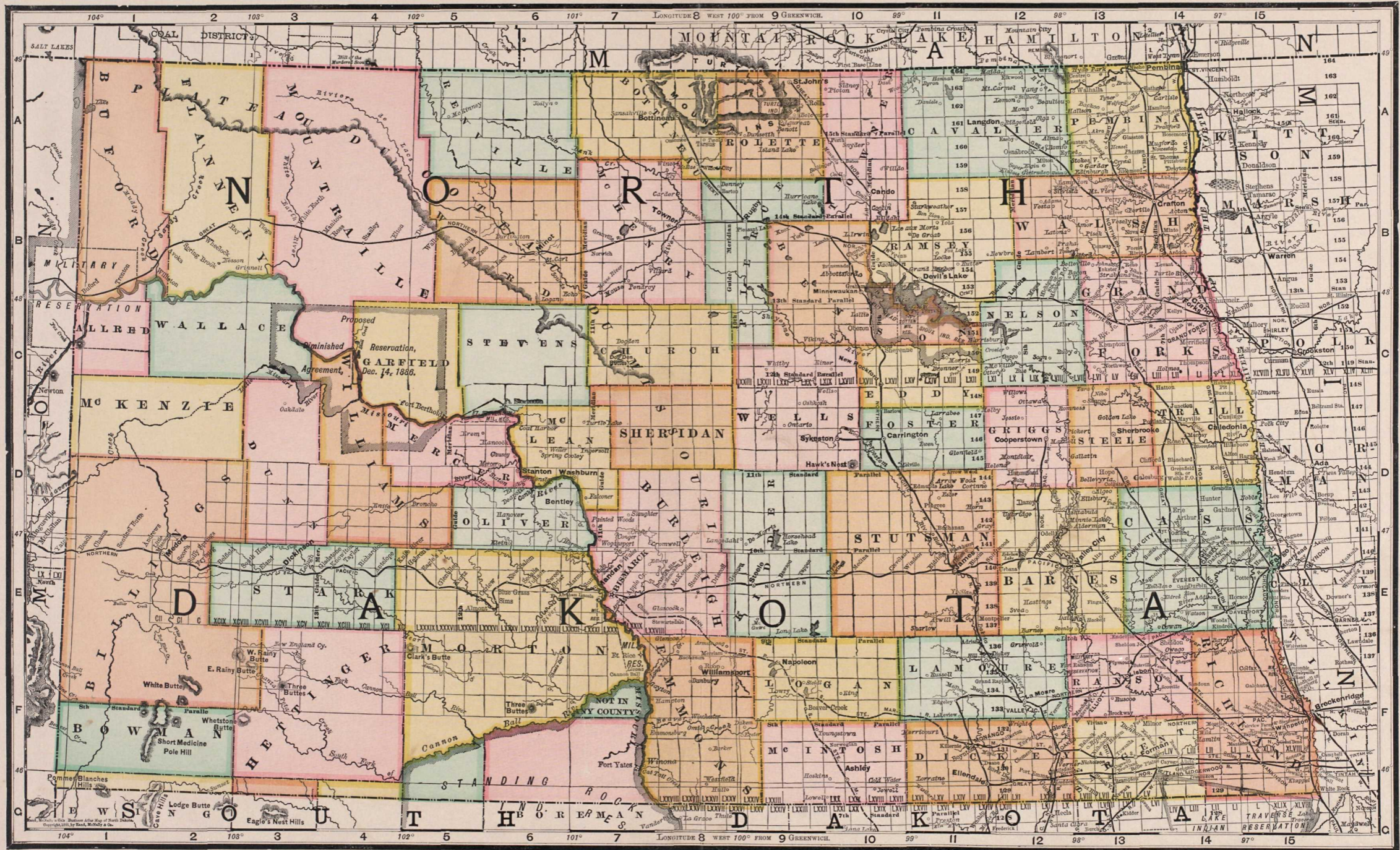

HISTORY OF TRAILL COUNTY.

TRAILL COUNTY OFFICERS.

District Judge, W. B. McConnell, Fargo.
 State Senator, R. J. Johnson, Bohnsack.
 Representatives, H. H. Strom, Hillsboro; O. S. Wallen, Portland; Andrew Hanson, Mayville.
 County Treasurer, N. D. Nelson, Mayville.
 County Auditor, H. A. Langlie, Hillsboro.
 Register of Deeds, Asa Sargeant, Caledonia.
 Clerk of the Court, O. P. Clark, Caledonia.
 Sheriff, Sven N. Heskin, Portland.
 Probate Judge, J. O. Kjelsberg, Mayville.
 County Superintendent of Schools, John G. Halland, Portland.
 District Attorney, F. W. Ames, Mayville.
 Coroner, C. G. Forbes, Portland.

COUNTY COMMISSIONERS.

Chairman, Albert Olson, Mayville.
 C. A. Digness, Haddon.
 Thos. McCoy, Grandin.
 G. A. Harstad, Hillsboro.
 P. Herbrandson, Caledonia.

HISTORY OF TRAILL COUNTY.

Traill County, which is bounded north by Grand Forks County, by the Red River of the North, south by Cass County, and west by Steele County, comprises twenty-five congressional townships, extending from the Red River on the east to Range fifty-four west. It originally included ranges fifty-four and fifty-five west, which now form a part of Steele County. Its present area is 576,210 acres. It was named in honor of W. J. S. Traill, who came here as a representative of the Hudson Bay Company in 1870.

SOIL, GEOLOGICAL FORMATION AND SURFACE.

The soil of Traill County is a rich, deep loam with clay subsoil, and is really inexhaustible, as has been proven by the continuous cropping of the same fields for twenty years. The cretaceous formation which exists here has furnished the soil with a great many elements very conducive to vegetable growth.

The surface is principally level prairie, with sufficient slope to drain it thoroughly, and is heavily timbered along the banks of the rivers and streams, which are quite numerous.

The county has three rivers—the Red River on the eastern margin, the Goose River in the center, and the Elm River in the south. The Goose and Elm rivers have a number of small tributary streams, which, together with the main streams, furnish a splendid natural system of drainage for the whole county.

PRODUCTIONS, ETC.

In 1891 there was sown to wheat in Traill County 269,426 acres, with an average yield of 25 bushels per acre, giving a total yield of 6,735,650 bushels. This is slightly above the general average for years, but the best estimate that can be obtained is that the average wheat yield of the county for the last twenty years has been about twenty bushels per acre.

Although wheat is the principal crop sown, all other cereals and the root crops yield abundantly, showing that the soil is well adapted to general farming. Oats and barley give an average yield of forty-five bushels per acre. Considerable flax is sown each year, which produces a fair yield. Potatoes grow to a wonderful size, and of the best quality. All the tame grasses are cultivated successfully, and small fruits and all kinds of vegetables are grown in great abundance. The total crop acreage in 1891 was 329,683 acres.

A large number of the successful Traill County farmers are engaged in raising horses, cattle and sheep, which is a very profitable investment. Traill County is specially noted for its fine grade of road and draft horses.

EDUCATIONAL.

The schools of this county rank with the first in the State. There are eighty-three ungraded and four graded schools, with a seating capacity of 3,200, the number of children between the ages of 6 and 20 years is 2,738. The value of school-houses and sites, \$68,200. For the maintenance of the schools \$35,429 was spent during the year, and \$49,360 received from all sources, for school purposes. In addition to the schools mentioned, this county possesses the great advantage of a

State Normal School, which is conveniently located in the City of Mayville. This training school for teachers has already produced a marked effect on the schools by instructing the teachers in new and thorough methods of teaching. County Superintendent Joseph Kennedy, who has had supervision over the schools of Traill County for the last four years, has, by his ability, energy and untiring devotion to duty, done noble work in improving the standing of all the schools of the county. The Norwegian Lutheran societies, in a few localities, maintain parochial schools for instructing their children in the Norwegian language, and giving them religious training.

The first school was taught at Caledonia, by James C. Patton, in 1872. The second was in a log building, built by the settlers as a school-house on the Hans Johnson claim, in the Town of Mayville, in the summer of 1873. The settlers in the western part of the county along the Goose River, recognizing the need of instruction for their children, held a meeting and arranged for a school building on the Thor Pederson claim. The citizens all turned out, cut and hauled the logs for the school-house, and in a few days the work was completed. This was in the summer of 1875. The first school in this building was taught by Miss Annie Steenerson, of Minnesota. The settlers defrayed the expenses by voluntary contributions.

NEWSPAPERS.

The first paper published in the county was the "Hillsboro Banner," the publication of which commenced in February, 1880. The second was the "Mayville Tribune," first issued in December, 1881.

The press of the county now consists of the "Banner," the "Traill County Times," the "Herald" and the "Ahold-Basumen," all of the city of Hillsboro; the "Mayville Tribune" and "Goose River Farmer," of Mayville; the "Traill County Times," of Caledonia; the "Portland Press," of Portland, and "Reynolds Enterprise," of Reynolds.

RAILROADS.

Four different lines of railroad traverse the county, but all are owned and operated by one company.

The main line of the Great Northern railroad crosses the eastern part of the county from south to north; the Mayville branch enters the south line of the county near its center and crosses the county in a northwesterly direction; the Portland branch crosses the western part of the county, intersecting with the Mayville branch at Portland Junction, four and one-half miles north of Portland; the Halstad branch crosses the southeastern portion, uniting with the main line four and one-half miles south of the city of Hillsboro. Other railroad routes have been surveyed across the county, but the lines of road have not yet been built.

EARLY SETTLEMENTS.

The first claim was taken up near the mouth of the Goose River, in the spring of 1870, by George E. Weston. W. J. S. Traill came about the same time.

In June, 1870, A. H. Morgan, now a prosperous merchant of Hillsboro, came as agent of the Hudson Bay Company to Frog Point, since named Belmont, and established a trading post for his company.

In July of that year Carl Mergenthal settled on the south bank of the Goose River, east of the city of Hillsboro. The next year he was joined by his brother-in-law, Henry Gronke.

In June, 1871, a colony of emigrants, who had traveled across the county with teams from Fargo, arrived on the banks of the Goose River, east of the present site of the city of Mayville. They at once commenced a settlement there. The colony consisted of Ingelbert and Iver Larson, Olof Svedberg, Andrew Hans and Gilbert Hanson, Peter Paulson, Hans Johnson, and O. P. Bakke. M. J. Gummer and Alvin Arnold arrived June 28th, 1871. Gummer settled in Mayville, where the Mayville Farm Buildings are now located.

Arnold went farther west, and settled within the present limits of the town of Roseville. About the same time M. O. and Christ. Kaldor, Rev. J. Ostlund, John Anderson and others, settled along the river west of Mergenthal's claim. In the summer of 1872, John

Amb. Erick Evanson, O. T. Jahr, Sven N. and Andrew N. Heskin, located in the western part of the county on the banks of the Goose River. The first election was held in the American House at Caledonia, in November, 1872. The county was organized in 1875.

The first board of county commissioners appointed by Governor Howard was A. H. Morgan, Chairman; Jonas Ostlund and John Brown.

The first county officers were George E. Weston, Register of Deeds and County Clerk; Asa Sargeant, Judge of Probate and County Treasurer; C. M. Clark, Sheriff; J. C. Patton, Superintendent of Schools, and Thomas Watts, Coroner and County Surveyor.

The first County Commissioners' meeting was held at Caledonia, February 23, 1875.

The first church built was the Norwegian Lutheran Church, known as the Harstad Church, in Section 7, Town of Norway.

POPULATION.

In 1880 the population of Traill County was but 4,123.

In 1890 it had increased to 10,217, and now exceeds 13,000.

A large majority of the inhabitants are Scandinavians or their descendants. The Americans, Germans and Canadians have a fair representation. The other European nations have each a few representatives. The settlers are all intelligent, industrious and prosperous. Owing to its fine location, splendid climate, abundance of water, plentiful supply of timber and rich soil, Traill County ranks, according to its size and extent, as the richest county in North Dakota. This county is indeed the paradise of the "Bonanza Farmer." Many who came here only ten or twelve years ago with very limited capital, have in those few years amassed a comfortable fortune, raising that world-renowned No. 1 Hard wheat. All lands in Traill County have doubled in value in the last three years.

CITY HISTORIES.

CITY OF MAYVILLE.

The thriving city of Mayville is situated in the west central part of Traill County, on a slightly elevated plateau, which is partially surrounded on the south and west by the Goose River, whose heavily wooded banks add beauty and attractiveness to the city's surroundings. It is 62 miles northwest of Fargo and 35 miles southwest of Grand Forks, in the center of the fertile Goose River Valley, and has good railroad facilities, being connected with all points north and south by the G. N. R. M. J. Gummer, who still resides here, was the first white man to take up his residence on lands now occupied by the city of Mayville. He arrived here June 28, 1871. The city was platted by W. A. Kindred in 1880. In November, 1881, the N. P. R. R. Co. completed their road to Mayville. S. J. Johnson and S. E. Boyum built the first house in March, 1881. This building is the front part of the S. J. Johnson hardware store. The first child born in Mayville was Ida, the youngest daughter of Mr. and Mrs. S. E. Boyum. The first couple married was S. J. Johnson and Anna Boyum. The Congregational Church, built in 1882, was the first church edifice erected. Miss Smith, of Buxton, taught the first school in the fall of 1881. The town was incorporated in the fall of 1883, with A. F. Anderson as President of the Council.

CHURCHES, NEWSPAPERS AND SCHOOLS.

Mayville has two good weekly newspapers, the "Mayville Tribune," established in 1881, and the "Goose River Farmer," first published here in 1901.

The city is noted for its fine church buildings, five in number, viz.: Congregational, Episcopal, Methodist, Synod Lutheran and Hauges. Ground has been purchased by church societies where two more churches are to be built sometime in the near future.

The city has a fine two-story frame school building, large enough to accommodate 150 students. Besides the city schools, Mayville has been specially favored by the location of one of the two North Dakota State Normal Schools at this place. The Normal School was located here by constitutional enactment in 1889, when the State Constitution of North Dakota was adopted.

HISTORY OF TRAIL COUNTY.

The State has richly endowed this school, and the citizens of Mayville take a just pride in anything that aids in advancing the interests of the Normal School, and will spare no pains to furnish all students with the best of accommodations.

The beautiful Normal School building now in process of erection, when completed, will be one of the finest school edifices in the Northwest. This State institution offers superior advantages to all who are preparing to teach in the public schools, and also to those who wish to acquire a thorough literary, scientific or professional education.

BUSINESS HOUSES, ETC.

Being conveniently located in the center of a rich agricultural region, Mayville has grown into a thriving, prosperous business city. It has two first-class banking institutions, and all kinds of mercantile houses to be found in any thriving western city, and as all of them are enjoying a lucrative trade, they are very prosperous.

In addition to the general business houses, Mayville has the extensive lumber yards and fine brick block of the Beidler & Robinson Lumber Co., which is occupied by principal offices of that prosperous firm; and the Goose River Mills, Gibbs & Edwards, Proprietors.

These celebrated mills grind annually about 250,000 bushels of No. 1 hard wheat, and manufacture a superior grade of flour, which finds a ready market in England, Scotland, Norway and the Eastern States. The city has an able corps of active professional gentlemen, who ably represent their chosen professions. The hotel accommodations are the very best.

Mayville, with its fine location, exhaustless water supply, splendid educational institutions, and superior social advantages, is destined to become a city of wealth and refinement. The population of the city in 1890 was 657, and is now over 900. Mayville has a number of religious, charitable and literary societies. The Gen. E. Farnsworth Post, No. 145 G. A. R., of Mayville, N. D., was organized July 3, 1889. A roster of the post is published for the benefit of those who may be anxious to ascertain knowledge of their former comrades in arms.

Table with 3 columns: NAME, COMPANY, REGIMENT. Lists names like L. A. Lincoln, W. E. Clayton, etc., and their respective military units.

The city of Mayville has one of the finest opera halls in the State.

CITY OF HILLSBORO.

The city of Hillsboro has a splendid location on the south bank of the Goose River in Section 5, Township 145 North, Range 50 West. It was formerly known as Hill City. To the north of the city, along the banks of the river, are beautiful groves of timber which enhance the beauty of the landscape.

The city was platted in September, 1880, by Comstock & White. A. H. Morgan and James Rogers erected the first buildings in September, 1880. A. H. Morgan and John E. Paulson were the first merchants. The first child born was Harry Guy, son of Andrew and Julia Rustad. Mrs. Lizzie Peterson taught the first school in the autumn of 1881.

Early in the winter of 1881 Hillsboro was visited by

a disastrous fire, which really proved a blessing to the city, as the district burnt over was rebuilt with one of the finest stone and brick blocks in the State.

The First National Bank building, on the corner of Caledonia Avenue and Main Street, which is built of beautiful brown stone, is one of the finest buildings in North Dakota.

The new Union block, the Plummer block, John E. Paulson's new block, and the stone and brick block which the Hillsboro Banking Company and Larson & Johnson are building, are all lasting memorials to the enterprise and energy of their founders.

NEWSPAPERS, SCHOOLS AND CHURCHES.

In the number of newspapers published, Hillsboro outranks all the other cities of Trail County. Here are published four weekly newspapers: the "Hillsboro Banner," the oldest paper in the city and county; the "Trail County Times of Hillsboro," the "Hillsboro Herald," and the "Aholde-Basumen."

The city has a graded school with four departments, which is unsurpassed in excellence, providing the most ample educational facilities.

There are six churches, the Norwegian Lutheran, Norwegian Methodist, American Methodist, Presbyterian, Congregational and Catholic.

BUSINESS.

In the number and variety of business houses Hillsboro holds high rank among the cities of the State, having eight general stores, and five agricultural implement firms. All other lines of business are proportionately well represented.

The professions are represented by seven lawyers, three physicians, two veterinary surgeons and one dentist, all gentlemen of ability, who enjoy a lucrative practice and are an honor to their chosen professions.

The city has a fine opera hall, with a seating capacity for 1,900 people.

There are numerous societies, embracing Masonic, Odd Fellows, religious, benevolent, literary and musical associations.

The city is justly noted for its splendid location, fine business blocks, and elegant residences.

The population in 1890 was 715, and at present exceeds 1,000. The county officers are at present established at Hillsboro. The question of the location of the county seat of Trail County is still pending in the courts.

HISTORY OF PORTLAND.

The incorporated Town of Portland is situated in the central part of the Town of Roseville, about five miles from the Steele County line, on an elevated plain near the south bank of the Goose River. From the center of the town the surface of the plain gradually slopes down to the thickly-wooded banks of that winding stream. It is the largest town on the Portland branch of the G. N. Railway.

The four elevators of Portland handle, annually, about 800,000 bushels of grain. Portland has a good State bank, four large general merchandise stores, two drug stores, two farm machinery firms, three hotels, three blacksmith and wagon shops, two lumber yards, harness shop, furniture store, tailor shop, barber shop, a large livery, feed and sale stable, and is well represented in all other general lines of business.

In November, 1881, A. Arnold, S. O. Nordskog and O. T. Jahr platted the town site. The next spring the railroad was completed to Portland. Mr. A. Arnold, who came here in June, 1871, was the first settler. E. E. Neste started the first business house. The first school was taught by Miss Belle Hildebrand, in the summer of 1883.

In the short space of ten years Portland has increased so rapidly in wealth and population that it is now one of the most thriving and prosperous towns of the Goose River Valley. "The Portland Press," edited by Dr. C. G. Forbes, is liberally patronized by the Portland merchants, and has a large circulation.

The town has a good two-story frame school building. The graded school of two departments is always well attended, and ably managed by competent teachers. The Bruflat Academy and Business College is a literary institution of which Portland may justly feel proud.

The college building, which is three stories above

the basement, is beautiful in appearance and design, and comfortable and commodious.

It is situated on the highest point of ground in the western part of the town, opposite the beautiful Norwegian Synod church.

It was built by a stock company composed of rich farmers of the adjoining country and citizens of Portland. The terms for tuition and board are very reasonable; the best of instructors are always employed, and the course of study in all branches is thorough and complete.

Portland has three churches—two Norwegian-Lutheran and one Methodist. A Congregational Church Society has been organized, and a church for that denomination will be built next year. Portland has a number of literary, musical, benevolent and church societies.

BOHNSACK.

This town, which is twelve miles long east and west, by six miles north and south, is in the southern part of the county. The townships embraced in this tract are, Township 144 N., Ranges 51 and 52 W. The surface is level prairie, slightly undulating in the extreme western portion. The town was named in honor of John Bohnsack, who came here from Plymouth, Wis., in 1878. His son William entered the first claim in June, 1878. Some of the largest farms in the county are located here. Since the town was first settled, every season has yielded abundant harvests.

Senator R. J. Johnson, Charles and Philip Bohnsack, G. A. Willison, D. S. Calley, Ed. McGregor, J. T. Workman, D. I. Eyles, Thos. Cooper and David Young were among the first settlers. Bohnsack has no villages. There is a railroad station, Greenfield, in Section 24, Township 144 N., Range 52 W. Weible postoffice is located here. The Elm River flows through the northeastern part of the town. The German-Lutherans have built a fine church in eastern Bohnsack. The town has four school-houses, where good schools are maintained eight months in the year. The civil and school town officers are: D. McSparron, Chairman; Chas. Bohnsack and Ed. McGregor, Supervisors; Philip Bohnsack, clerk; A. G. Cormack, Assessor; R. J. Johnson, Treasurer; Thomas Cooper, G. A. Willison and G. T. Smith, School Directors; Chas. Bohnsack, School Clerk; W. J. McSparron, School Treasurer.

GALESBURG.

Wm. M. Erb, J. S. Kemp, Wm. P. Houghton, John Erickson, Thos. Ashford and P. S. Houghton settled in Township 144 N., Range 53 W., in 1883. It was organized as a civil town May 5th, 1885, and received its name from J. H. Gale, of Hunter, Cass County, who owned the town site of Galesburg, which was platted in 1883, when the railroad was built through the town. This village consists of a general store, blacksmith shop and two elevators.

The soil of the town is good, and most of the surface is rolling prairie. Considerable of the land is still uncultivated. The town maintains three schools. A majority of the inhabitants are Scandinavians; the others are Americans and Canadians. Other old settlers not mentioned at first, are H. P. Kullo, who came here in 1881, and Ole P. Satrom, John I. Jondal, and Ole O. Moen, who settled here a little later. The town officers are: Chairman, Ole P. Satrom; Supervisors, John Ostadlokken and M. Erickson; Clerk, Wm. M. Erb; Assessor, H. B. Kullo; Treasurer, Alex. Stewart; School Directors, John I. Jondal, S. O. Kullo and Chas. E. Ruut; School Clerk, Wm. M. Erb; School Treasurer, Ole P. Satrom.

NORMAN.

Norman Township (145 N., R. 53 W.) was named after its first settler, Carl Norman, who settled here in the summer of 1879. Among those who settled in the town in 1880 were, A. C. and O. G. Koppang, O. Gronden, John O. Rindahl, G. Danielson and Ole Erickson. The first town meeting was held August 18, 1883. I. A. Rygg was elected Chairman, John O. Rindahl and A. Cooper, Supervisors; Ed. Cooper, Clerk, and A. A. Swoven, Treasurer. The G. N. R. R. line to Portland was built through the town in 1882. The same year the Village of Clifford was started.

The surface is level and the soil rich, dark loam. There are four schools in Norman and one church. Many of the inhabitants are Norwegians.

The town officers are: John O. Rindahl, Chairman; O. A. Skauge and Carl Larson, Supervisors; C. H. Withers, Assessor; I. A. Rygg, Clerk; A. T. Kraabel, Treasurer; O. A. Skauge, J. O. Rindahl, C. H. Withers, School Directors; O. L. Bowen, School Clerk, and I. A. Rygg, School Treasurer.

VILLAGE OF CLIFFORD.

The Village of Clifford is situated in Sections 27 and 28, Town of Norman, on the Portland branch of the G. N. R. R. It was platted in 1882. This village affords a good market to all the adjoining country. A large quantity of wheat is marketed here annually. The business houses are well patronized.

ROSEVILLE.

This town is twelve miles long, and includes two congressional townships; Townships 147 and 146 N., Range 53 W.

A. Arnold made the first settlement in the summer of 1871. E. A. Tolen came in September. May 3d, 1872, John Amb, the present county surveyor, came on foot from Fargo, with an ax on his shoulder, and a few biscuits tied in a parcel attached to the ax-handle, and took up his claim west of Mr. Arnold's. During that summer came Andrew and Sven Heskun, Erick Evanson and O. T. Jahr. Many more came in 1874, '75 and '76. Christ Mouson, at the first town meeting, proposed the name Roseville, which was adopted as the name of the town. Roseville has a generally level surface and rich soil, yielding abundant crops. The town is well drained by the Goose River and its tributaries.

Portland is situated in the east central part of the town, and the G. N. R. runs through the entire length.

There are seven school-houses in Roseville, including the graded school in the town of Portland. Four miles south of Portland is Roseville station.

The Cargill Bros. have a large elevator here, and the Norwegian Lutherans have built a fine church.

The majority of the inhabitants are Norwegians. Roseville is one of the most thickly settled and wealthiest towns in the county.

The town officers are: Chairman, T. Peterson; Supervisors, H. Larson and H. H. Skadiand; Clerk, O. S. Wallen; Assessor, J. R. Monson; Treasurer, S. C. Swenson; School Directors, H. E. Luckin, N. G. Nyhus and Martin Larson; School Clerk, E. I. Evanson.

GARFIELD.

Township 148 N., Range 53 W., named Garfield, is in the extreme northwestern part of Traill County. It consists of level prairie with a very fertile soil, is thickly populated by an energetic and industrious class of settlers, most of whom are Norwegians. The settlers are very prosperous, and have fine homes. This town has never had a failure of crops.

There are five school-houses, including the graded school in the Village of Hatton. The Norwegian Lutherans have a fine church edifice in Section 6. The town officers are: M. F. Hegge, Chairman; Supervisors, M. O. Sollah and O. F. Ness; Clerk, T. E. Nelson; Assessor, John L. Moe; Treasurer, A. O. Myrand; School Officers: M. F. Hegge, O. N. Orland and J. A. Moe, School Directors; C. A. Digness, School Treasurer, and H. M. Haakenson, School Clerk.

VILLAGE OF HATTON.

Hatton is one of the most thriving villages in Traill County, owing to the splendid territory that is tributary to it.

L. O. Fisk built the first house in 1880. In 1885 the village was platted by the G. N. R. R. Co., Hegge & Nelson, and L. O. Fisk. The railroad was completed in the fall of that year. The first child born in Hatton was Clara, daughter of M. F. and Carrie Hegge. The St. John's Norwegian Lutheran Church congregation have erected a beautiful church. There is a graded school with two departments. Over 700,000 bushels of wheat passes through the Hatton elevators annually.

Situated 70 miles from Fargo and thirty-five miles from Grand Forks, in the most fertile portion of the Red River Valley, Hatton's merchants are very prosperous, and the village is increasing rapidly in wealth and population. Hegge & Nelson, who built the first store, are still in business. We predict for Hatton a prosperous future.

MORGAN.

Directly east of Garfield, along the Grand Forks County line, is the town of Morgan (Township 148 N., Range 52 W.). This township is thickly settled by Norwegians, Germans, French and Americans. The surface and soil are the same as those of the surrounding towns. Although one of the last towns in the county to be settled, there is scarcely a quarter section in the town but what is cultivated. There is one fine church in Morgan, located in Section 18, and three good school buildings.

The farmers find a ready market for their grain at Hatton, Buxton and Mayville. Morgan has for officers: Chairman, O. G. Nelson; Supervisors, F. Belanger and

O. O. Moen; Clerk, T. C. Kopseng; Assessor, W. H. M. Lyche; Treasurer, H. G. Braaten; School Directors, F. Belanger, W. Keller and G. A. Moen; School Clerk, H. Niemas; and School Treasurer, O. G. Nelson.

MAYVILLE.

The town of Mayville is twelve miles long north and south, by six miles wide east and west, and includes Townships 146 and 147 N., Range 52 W. It is bounded north by Morgan, east by Logan and Norway, south by Blanchard, and west by Roseville. In surface, soil and general cultivation, it is one of the best towns in the county. In the west central part is the thriving city of Mayville. Early in the summer of 1871, Ingobert and Iver Larson, Peter Paulson, Hans Hanson and Gilbert Hanson came across the country from Fargo, arriving on the Goose River, east of the present city of Mayville, June 24, 1871. Attracted by the fine appearance of the country and the richness of the soil they determined to locate here.

On the 28th of June came Oluf Swedberg, Hans Johnson and Morris J. Gummer. Swedberg and Johnson settled on claims near those who had already arrived, but Gummer pushed on further west and squatted on the N. E. $\frac{1}{4}$ of the S. W. $\frac{1}{4}$ of Sec. 31, Township 147, N., range 52 W., and built a shanty on the grounds now occupied by the Mayville farm buildings.

October 14, O. P. Bakke, Ole Erickson and Hans C. Hanson joined the Mayville colony.

From this time on the settlement grew rapidly. There are seven schools in the town of Mayville, exclusive of the Mayville city schools.

A large majority of the inhabitants are Norwegians or their descendants.

The town officers are: O. C. Haun, Chairman; Iver Larson and Gilbert Westland, Supervisors; F. G. Shelton, Clerk; Albert Olson, Assessor; A. A. Skarperud, Treasurer; Lars P. Aarhus, M. Anderson and Andrew Hanson, are School Directors; O. P. Bakke, School Clerk, and F. G. Shelton, School Treasurer.

BLANCHARD.

The civil town of Blanchard includes Townships 145 N., Ranges 51 and 52 W., and is twelve miles long east and west. The whole surface is a beautiful level prairie, with a deep rich loam soil. Blanchard, like Bohnsack, is specially noted for its large "bonanza farms." Among the first settlers in the town were Tom Erickson, J. D. Burke, R. W. Falconer, Newton Olson, Douglas Robertson, Jens Grandahl and Chas. Ellingson. It was organized as a civil town in 1884. There are six school-houses in Blanchard. The settlers are Norwegians, Canadians and native Americans.

The town officers are H. D. Reed, Chairman; John Nelson and Thomas Erickson, Supervisors; Charles Ellingson, Clerk; R. W. Falconer, Assessor and School Clerk; Douglas Robertson, Treasurer; A. G. Olson, Chas. Spangring and Thomas Grimstidt, School Directors; Frank Briggs, School Clerk.

VILLAGE OF BLANCHARD.

The village of Blanchard, the first station south of the city of Mayville, on the Mayville branch of the G. N. R. R., was platted in 1880, and being in the center of a rich agricultural district much business is transacted here, particularly in grain shipping. The village is situated in the eastern part of Section 25, Township 145 N., Range 52 W. There are four elevators, two blacksmith shops, two general stores, a lumber yard and a good hotel.

HILLSBORO.

Township 145 N., Range 50 W., is situated in the east central part of the county, and enjoys the distinction of being one of the best townships in Traill County. In Section five is situated the thriving and prosperous city of Hillsboro. Settlements were made here as early as 1876. Among those who came first were O. W. Anderson, A. Poterud, John De Groat, John Balles, B. S. Wentworth, George Pease and Christ Hanson. The civil town was organized in 1886, with Thos. Wilson as first Chairman; E. J. Johnson and A. Schmidt, Supervisors; Will Conant, Clerk; A. F. Dyer, Assessor, and F. D. Winter, Treasurer.

Including the graded school in the city of Hillsboro there are three school-houses in the town, all under the management of one township board of school directors. The North Branch of the Elm River flows through the southern part of the town.

The township officers are C. S. De Groat, Chairman; A. F. Dyer and James Rogers, Supervisors; B. S. Wentworth, Clerk; E. W. L. Carkin, Treasurer; Knut Svalestuen, Assessor; J. F. Selby, P. L. Bervig and E. W. L. Carkin, School Director; Jorgen Howard, School Clerk and Hans Johnson, School Treasurer.

ELDORADO.

Eldorado, which is Township 146 N., Range 50 W., is in the central part of Traill County, directly north of Hillsboro. It was one of the first towns settled. Carl Mergenthal came from Yankton in 1870, and settled on the Goose River, northeast of the present city of Hillsboro. The next year he was joined by Henry Gronke, John and Carl Honsmann and Fred. Kuhlman took up claims along the Goose River in 1874. In 1878 there was a large immigration into this town.

In that year came H. H. Strom, Ole N., Peter N. and Andrew N. Yedstie, E. Halvorsen, A. M. Anderson, John Olson, O. L. Hanson, O. O. Lee and J. A. Sorum.

When the first town meeting was held, Jan. 19, 1882, Eldorado and Ervin were included under one organization. They were organized as separate towns March 20, 1883.

The Goose River crosses through the southern part of the town. Its banks are here lined by a heavy growth of timber, which in some parts, where the river is very crooked, extends to a considerable distance on both sides of the stream. Eldorado is one of the best and richest towns in the county. There is one church, German Lutheran, situated on the south bank of the river in Section 34. There are five schools. The School directors are: John J. Berg, J. A. Sorum and A. Steenson; Clerk, H. H. Strom; Treasurer, Carl Mergenthal. The town officers are: Chairman, H. H. Strom; Supervisors, H. Bairman and J. A. Sorum; Clerk and Assessor, A. Steenson; Treasurer, Carl Mergenthal. The inhabitants are Germans and Norwegians, with a few native-born Americans.

NORWAY.

John Anderson was the first settler in Norway township. He settled near the Goose River, about four miles west of the City of Hillsboro, in 1871. M. O. Christ, and S. O. Kaldor, Lars E. Moen, Andrew Peterson, Ole Engbertson and many others, came here about the same time. When first organized, in 1882, it included the town of Logan. To honor their motherland in Europe, the settlers, who were all natives of the Scandinavian Peninsula, named the town Norway. The Goose River flows through the town, giving it good drainage and the settlers an abundance of timber. The settlers have secured a number of flowing wells, which are very useful. The well on the farm of Ole Engbertson, in Section 35, is the largest and finest in the Goose River Valley. There are four public schools, one private school and two Norwegian Lutheran churches. The one known as the Harstad church was the first building in the county erected for religious worship.

J. H. Johnson, L. L. Thorstad and A. P. Waslein, are the Town Board of School Directors; T. T. Jahr, Town and School Clerk; G. A. Harstad, School Treasurer; J. H. Johnson, Chairman; P. S. Waslein and Ole Hegge, Supervisors; G. A. Harstad, Clerk; M. O. Kaldor, Treasurer, and T. T. Jahr, Assessor.

LOGAN.

Township 147 N., Range 51 W., named in honor of the great volunteer general of the Rebellion, formed a part of the town of Norway until 1889, when it was organized as a separate town. The first settlements were made here in 1875 by Christ, Nelson, Lars Skattegaard, N. H. Wold, Mons Johnson, B. L. Skrivesth, A. F. Homstad and C. H. Hobart. The settlers are Americans and Norwegians.

The surface is level and the soil rich and productive. The farmers find a convenient market for their grain at Cummings, Buxton and Mayville.

Four public schools have been established in Logan. The school directors are C. H. Hobart, B. L. Skrivesth and Mons Johnson; N. H. Wold, School and Town Clerk; H. E. Stout, School and Town Treasurer. The other town officers are W. J. Burnett, Chairman; Frank Crane and Elling Stoa, Supervisors, and O. K. Lee, Assessor.

ERVIN.

The town of Ervin (Township 147 North, Range 50 West) is one of the central towns of Traill County, and is bounded north by Buxton, east by Caledonia, south by Eldorado and west by Logan. This is one of the best towns in the county, both in location and richness of soil. E. C. Graham, F. M. Sullivan, Ole, David and Orlando Comfort, Mat Rachac, J. Henderson, B. M. Johnson, Ole J., Elias and George Lilleberg, D. D. Williams, Martin and Erick Johnson and M. O. Vang were the first settlers. The name Ervin was given to the town in honor of John Henderson's son, Ervin.

In this town are four public schools and one church. The Norwegian element predominates in the population. There are a number of Americans who

HISTORY OF TRAIL COUNTY.

came here from the Eastern States. The school officers are Mat Raehae, M. O. Vang and Ole J. Lilleberg, Directors; B. M. Johnson, School Clerk; George Lilleberg, School Treasurer. The town officers are H. C. Smette, Chairman; E. M. Upson and A. D. Williams, Supervisors; S. P. Morton, Clerk; Olaf Amund, Assessor; F. M. Sullings, Treasurer.

VILLAGE OF CUMMINGS.

The village of Cummings, situated on the main line of the G. N. Railroad, about seven miles north of the city of Hillsboro, in the south part of Sec. 30, town of Ervin, is a thriving little town. In the last year many new enterprises have been added to the town. Among those may be mentioned the Upson Farming Co.'s large and commodious store building, the new hardware store, butcher shop, and the new bank building.

The village was first platted by Mr. Comfort. D. D. Williams afterward laid out what is known as "Williams' Addition," east of the railroad.

Cummings has two general stores, three elevators, two hardware stores, a butcher shop, lumber yard, and a State bank.

BUXTON.

The town of Buxton, twelve miles long, by six wide, is situated in the north central part of Traill County. It is bounded north by Grand Forks County, east by Belmont, south by Ervin and Logan, and west by Morgan. It includes Townships 148 N., Ranges 50 and 51 W.

The first settlement in the eastern township was made in 1878 by G. B. Jacobson; I. E. Ingvalson and J. E. Fevold, Knud J. G. J. and Ole J. Nonland, H. P. Omnestad, Ole T. Tveden, K. O. Hovet, S. M. Plummer and John I. Lerom, settled here the same year. Hon. Budd Reeve, Wm. Ramsden, G. L. O. Neale, L. O. Myrhe, S. H. Hagele, and T. H. Woldy came in 1880. O. B. Olson and O. S. Hanson arrived in 1881. G. J. Longfellow and Mat Schumacher were the first settlers in Township 148 N., Range 51 West, in 1879. The town was organized in 1881. The principal part of the town being north of the fifty-mile land grant to the N. P. R. R. Co., was subject to entry for homesteads and tree claims, and was quickly occupied by industrious Norwegians, Germans and Americans. The soil, especially in the eastern part, is very fertile. The Norwegian Lutherans have erected two churches in East Buxton. Buxton has eight good school-houses, and the citizens are very liberal in maintaining good schools.

The School Directors are John I. Lerom, Dr. J. Grassick and C. W. Goodrich; Clerk, G. J. Longfellow; Treasurer, G. J. Nonland. The town officers are: Chairman, L. O. Myrhe; Supervisors, K. K. Knudson and S. H. Hagele; Clerk, M. O. Halverson; Treasurer, Osman Thompson, and Assessor, Halvor Nash.

VILLAGE OF BUXTON.

Buxton Village, situated in the southern part of Sec. 23, Tp. 148 N., Range 51 W., was platted by Hon. Budd Reeve in 1880. That year the railroad was built through the town, and the first building erected. Since then the village has grown rapidly in wealth and population. Hon. Budd Reeve, the founder of the town, is ever foremost in encouraging and aiding any project for the improvement of the village.

This beautiful village has three fine church edifices, one Congregational and two Norwegian Lutheran, a school building, where a graded school of two departments is maintained nine months of each year, a State bank, a good hotel, six general stores, three elevators, two hardware stores, two meat markets, three blacksmith shops, one lumber yard, one drug store, two agricultural implement firms, one physician, one livery barn, one harness shop, one barber shop, a fine town hall, an Odd Fellows lodge, and free reading-rooms.

REYNOLDS.

The village of Reynolds, which is situated on the county line between Traill and Grand Forks Counties, is a thriving town on the G. N. R. R. Co.'s main line, between Grand Forks and Fargo.

The village was platted in 1880, and first settled in the spring and summer of 1881, when the line of railroad was completed.

Since its founding, Reynolds has grown rapidly in wealth and population, especially in the last few years. The business men of Reynolds are enterprising and energetic, and are always liberal in subscribing to any enterprise that will aid in building up their town. Reynolds is well equipped with all kinds of mercantile firms and has full quota of professional gentlemen. The steam flouring mill in the northern part of the village is one of the best in the State. A fine new hotel building is being erected this season, and also many beautiful private residences.

KELSO.

The town of Kelso (Tp. 144 N., Range 50 W.) is situated on the south line of the county and is bounded north by Hillsboro, east by Elm River, south by Cass County, and west by Hillsboro. In point of surface, soil and general natural advantages, this is one of the best towns in Traill County.

The main line of the Great Northern Railroad crosses the town from north to south. The northern part of the town is watered by the North Branch and the southern half is drained by the South Branch of the Elm River. Some timber grows along both of these streams.

The first settlers in Kelso were: L. S. Safford, the Conant brothers, A. L. Wentworth, James and J. H. Johnson and David Falconer.

Like most of the other towns of Traill County, it was organized in 1880. The first town officers were: G. A. Rosencranz, Chairman; Joseph Sim and John Herman, Supervisors; A. L. Wentworth, Treasurer; and B. S. Wentworth, Clerk. The present town officers are Joseph Sim, Chairman; John Herman and Ed. Johnson, Supervisors; A. L. Wentworth, Treasurer; John Falconer, Assessor; D. McFarlane, Clerk. The town school officers are: L. C. Stanford, J. H. Johnson and Thos. McCoy, Directors; G. A. Rosencranz, School Clerk; and Alex. Smart, Treasurer. There are three schools in the town. The majority of the settlers are Americans and Canadians.

VILLAGE OF KELSO.

This village is situated in Section 5 on the south bank of the Elm River, and is a place of considerable commercial importance. A large quantity of wheat is shipped annually from this village. Lindley's Addition to Grandin is situated in Section 34 of Kelso. The rest of this thriving and prosperous village is just across the line in Cass County. Grandin is one of the best business points in North Dakota.

BELMONT.

The town of Belmont, the northeastern town of the county, includes all of Township 148 N., Range 49 W., and the north two tiers of sections of Township 147 N., Range 49 W.

This town, which consists of rich prairie, is thoroughly drained by the Red River of the North, which flows along its eastern border. Along the banks of this river is an abundance of fine timber. In 1870, A. H. Morgan, now of Hillsboro, came to Belmont, then known as Frog Point, as agent of the Hudson Bay Company, and established a trading post. In 1871, Robert Ray came as employe of the same company.

The fertile soil of the Red River Valley attracted others who came here and made settlements in 1871 and 1872. Among those may be mentioned, Ole Thompson, Ole O. Renslan, T. Thompson, Carl Larson and others. The town was organized in 1880, with Elling Ellingson, Chairman; A. T. Sannes and Martin Thompson, Supervisors; Joseph Thompson, Clerk; W. F. Ritchie, Treasurer.

The present town officers are: Chairman, L. K. Raak; Supervisors, A. T. Sannes and Bernt Johnson; Clerk, W. L. Asher; Assessor, G. K. Vikan; Treasurer, S. K. Knutson.

Belmont has built five good school-houses, and provides liberally for the maintenance of her schools. The school officers are: L. K. Raak, A. T. Sannes and M. C. Wong, Directors; G. K. Vikan, Clerk; S. K. Knutson, Treasurer.

VILLAGE OF BELMONT.

This village is pleasantly situated in the eastern half of Section 22, of Township 148 N., Range 49 W., about eighty rods from the Red River. Although having a splendid location, the village has grown but slowly owing to its lack of railroad communication. Considerable wheat is shipped from this point by boats to Grand Forks and Fargo.

CALEDONIA.

The town of Caledonia, which extends sixteen miles north and south on the west bank of the Red River, is composed of Townships 145 and 146 N., Range 49 W., and the south four tiers of sections of Township 147 N., Range 49 W. It also includes two small fractions of Township 145 N., Range 48 W., which are west of the Red River. Besides the Red River, which flows along the entire eastern line, the Goose River crosses through the central part in a northerly direction, emptying into the Red one mile east of the village of Caledonia. These rivers give splendid drainage to the town, and the heavy timber lining their banks furnish an abundance of fuel and delightfully sheltered nooks, where the settlers have erected some of the finest farm homes in the valley. Geo. E. Weston took up the first claim in 1870. W. J. S. Traill came about the same time. C. M. Clark, As-

Sargeant, Lewis Olson, Patrick Kelly and M. O. and E. Flaherty settled here in the spring of 1871. The richness of the soil, splendid water, and fine situation on the Goose and Red Rivers made this a very attractive country for settlers, and very soon all the government land was settled on by sturdy, intelligent emigrants from Norway, Canada, and the Eastern States. In 1880, when the town was organized, M. O. Flaherty was elected Chairman, and C. L. Gordon and John J. Kulstad, Supervisors.

The present town officers are C. H. Layman, Chairman; Arthur Edmunds and A. L. Bingham, Supervisors; J. P. Clark, Treasurer; S. B. Ronglie, Assessor; W. C. Paton, Clerk.

Caledonia maintains eight good schools, and her intelligent citizens are always very liberal in voting school appropriations. The school officers are P. Kelly, A. Edmunds and A. L. Bingham, Directors; W. P. Cleveland, Clerk; J. W. G. Anderson, Treasurer.

VILLAGE OF CALEDONIA.

The village of Caledonia, which is situated on both banks of the Goose River, about one mile from the Red River, occupies all of the southeast quarter of Section 15, Township 146 N., Range 49 W. It is built on high ground along the banks of the river; in the midst of beautiful groves of handsome timber, and all who visit this town pronounce its location one of the finest in the State.

The first buildings in the village were erected in the spring of 1871, by C. M. Clark and Asa Sargeant. The first school was taught by J. C. Patton, in the summer of 1872. When Traill County was organized, Caledonia was made the county seat, and continued as such until 1890, when the county officers moved the records to the city of Hillsboro. Caledonia still claims to be the legal county seat, as the question has been carried into the courts and is still undecided.

With its fine location and splendid natural surroundings, Caledonia has been unfortunate in the matter of securing a railroad. This drawback has in part retarded the growth of the village; but the citizens are hopeful of having this remedied ere long.

The village has a good weekly newspaper, the "Traill County Times," a prosperous State bank, good hotel accommodations, a number of substantial business houses, a good school building, fine church edifices and a comfortable and commodious court house. There is also a large and well-kept livery, feed and sale stable. Considerable of the wheat raised in the vicinity of Caledonia, is forwarded by boats to main points on the Red River. The Caledonia Roller Mills, George Wiest proprietor, is a manufacturing institution that Caledonia is justly proud of, and ranks as one of the best mills in the State.

ELM RIVER.

Township 144 N., Range 49 W., named Elm River, is situated in the southeast corner of Traill County, extending from Caledonia on the north to Cass County on the south. It is bounded east by the Red River, and on the west by Kelso.

Being traversed by the Elm River and its branches, and fronting on the Red River, the drainage of the town is perfect. The surface is level, and the soil as rich as can be found anywhere in the State or nation. Along the Elm and Red Rivers there is a heavy growth of timber, which affords protection from the winter storms, and gives the settlers an abundance of cheap fuel. The settlers here have the advantage of Red River transportation in disposing of their agricultural products.

The first settlement in the town was made by G. H. F. Johnson, in July, 1874. Other early settlers were J. L. Anderson, James Grady, Robert, James and Stewart McCradie, Christ. Olson, J. M. Herberg and John Weller. The first town officers elected, after the organization of the town in 1880, were: Chairman, G. H. F. Johnson; Supervisors, J. L. Anderson and B. B. Rover; Clerk, A. G. Lewis, and Treasurer, R. McCradie.

There are three school-houses in Elm River Township. The population consist of Americans, Canadians and Norwegians, who are intelligent, industrious and very prosperous.

The town officers are G. H. F. Johnson, Chairman; Alex. Smart and Ole L. Asland, Supervisors; Thos. Knox, Assessor; F. C. Harrington, Clerk. G. H. F. Johnson, John Nicol and William Anderson are the Board of School Directors. F. C. Harrington, School Clerk, and Thos. Knox, School Treasurer.

VILLAGE OF QUINCY.

The village of Quincy, which is situated south of the Elm, and near the Red River, is located in the central part of Section 26, town of Elm River. The first buildings were erected in 1876. This village, though small, is delightfully situated on one of the finest sites along the picturesque Red River.

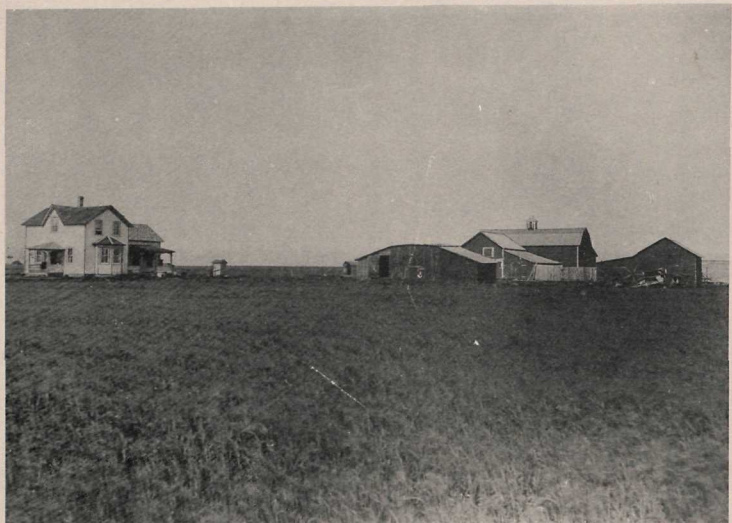

RESIDENCE OF CHAS. BOHNSACK, SEC. 15, BOHNSACK TOWNSHIP, (144 N. RANGE 51 W.) TRAILL CO.



FARM BUILDINGS OF C. MONSON, SEC. 14, SOUTH ROSEVILLE, TRAILL CO.



FARM BUILDINGS OF HENRY THOMPSON, SEC. 34, NORMAN TOWNSHIP, TP. 145, R. 53, TRAILL CO.



RESIDENCE OF A. C. KOPPANG, SEC. 4, NORMAN TOWNSHIP, TP. 145, R. 53, TRAILL CO.



FARM BUILDINGS OF AUGUST HENKA, TOWN OF HILLSBORO, TRAILL CO.



FARM BUILDINGS AND VIEW ON THE A. L. WENTWORTH FARM, HILLSBORO TOWNSHIP, TRAILL CO.



INTERIOR VIEW OF DR. E. M. PIERCE'S DENTAL PARLORS, CITY OF HILLSBORO, TRAILL CO.

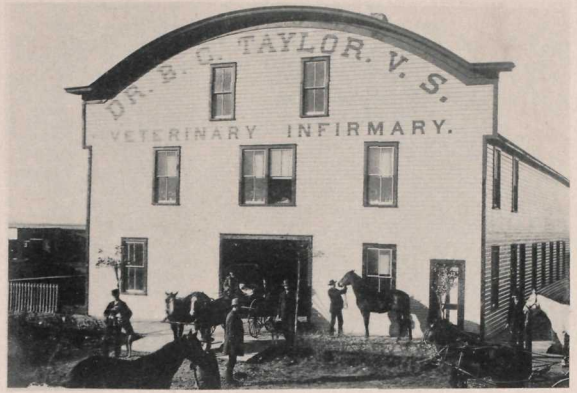

DR. B. C. TAYLOR'S VETERINARY INFIRMARY, CITY OF HILLSBORO, TRAILL CO.



THE A. I. PLUMMER BLOCK, CITY OF HILLSBORO, TRAILL CO.



THE JOHN E. PAULSON BLOCK, CITY OF HILLSBORO, TRAILL CO.

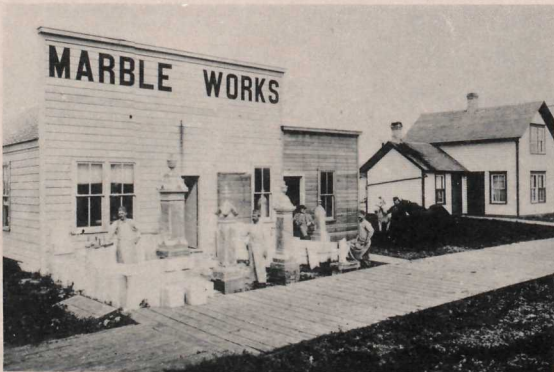

RESIDENCE AND MARBLE WORKS OF O. BREVIK, CITY OF HILLSBORO, TRAILL CO.



RESIDENCE OF GEO. E. BOWERS, CITY OF HILLSBORO, TRAILL CO.



FARM BUILDINGS OF PRESTON FARMING CO., SEC. 3, BOHNSACK, TP. 144-52, TRAILL CO.

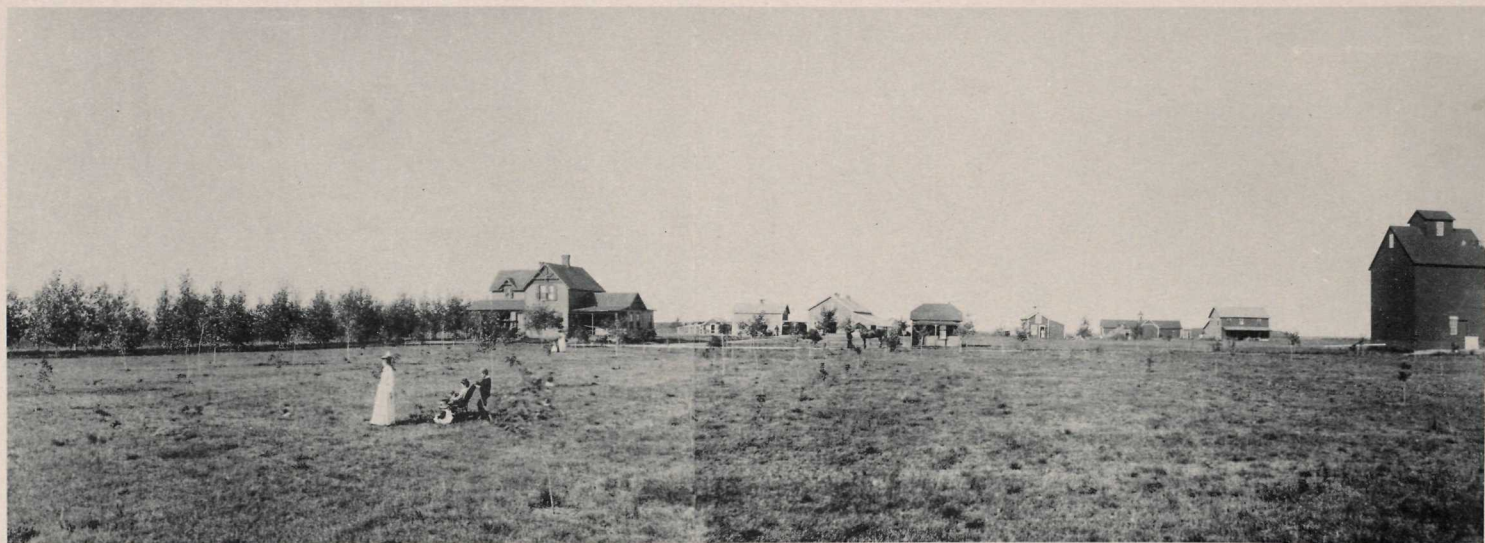

RESIDENCE AND FARM BUILDINGS OF WM. VON STEINWEHR, SECTION 3, EAST BOHNSACK, TRAILL CO.



HARVESTING SCENE ON W. A. McCAIN FARM, BLANCHARD TP. 145-51, TRAILL CO.



BUILDINGS AND THRESHING VIEW ON R. H. MURPHY FARM, SEC. II, ROSEVILLE TP. 146-53, TRAILL CO.



GROUP OF 50 HEREFORD COWS AND CALVES, KINGMAN FARM, TRAIL CO.

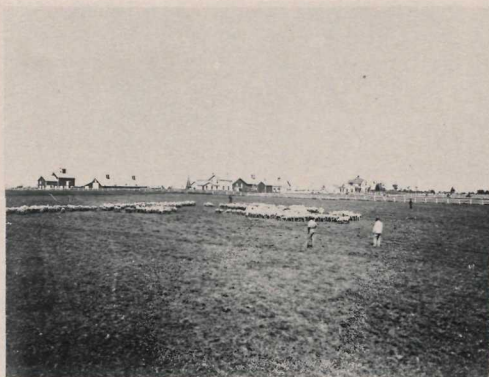

FLOCK OF 900 SHEEP AND LAMBS, KINGMAN FARM, TRAIL CO.



GROUP OF 33 HEREFORD HEIFERS, KINGMAN FARM, TRAIL CO.



FARM BUILDINGS OF R. T. KINGMAN, SEC. 6, EAST BLANCHARD, TRAIL CO.



THRESHING VIEW ON THE JONES AND BRINKER FARM.



WATERING TROUGH AND FLOWING WELL, JONES AND BRINKER FARM.

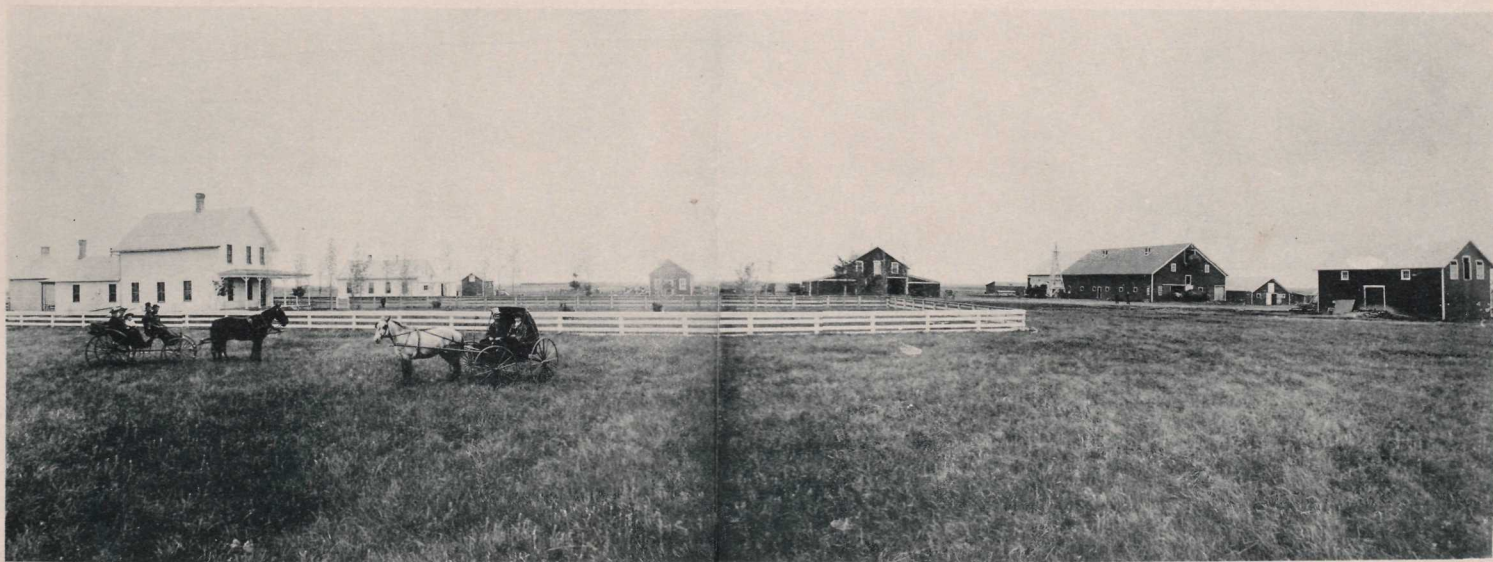

THE JONES AND BRINKER FARM BUILDINGS, SEC. 13, NORMAN, TRAILL CO.



RESIDENCE OF H. GRONKE, SEC. 34, ELDORADO TP., TRAILL CO.



RESIDENCE OF CARL MERGENTHAL, SEC. 34, ELDORADO TP., TRAILL CO.



FARM BUILDINGS OF OLAUS O. LEE, ELDORADO TOWNSHIP, TRAILL CO.



FARM BUILDINGS OF FRED. WICK, ELDORADO TOWNSHIP, TRAILL CO.



VIEW ON THE A. F. HOMSTAD FARM, LOGAN TOWNSHIP, TRAILL CO.



VIEW ON THE OLE N. YESDTIE FARM, ELDORADO TOWNSHIP, TRAILL CO.



RESIDENCE OF C. P. RASMUSSEN, SEC. 10, NORTH MAYVILLE, TRAIL CO.



MAYVILLE HOUSE, CITY OF MAYVILLE, OSLUND & HILL, PROPRIETORS, TRAIL CO.



VIEW OF FARM BUILDINGS OF T. J. RENDAHL, SEC. 18, SOUTH MAYVILLE, TRAIL CO.



RESIDENCE OF T. J. RENDAHL, SEC. 18, SOUTH MAYVILLE, TRAIL CO.

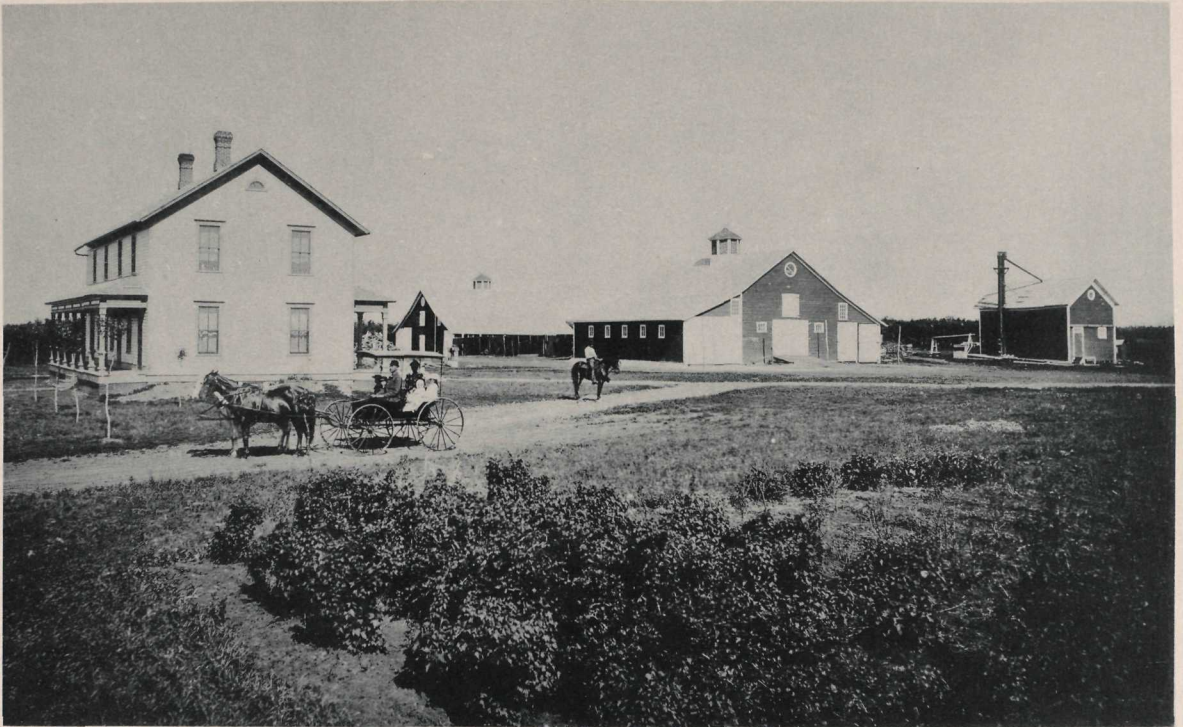

RESIDENCE OF F. W. WARREN, SEC. 30, NORTH MAVILLE, TRAILL CO.



BUILDINGS ON THE EMMERSON & WILD FARM, SEC. 19, EAST BLANCHARD, TRAILL CO.

CITY OF MAYVILLE

Scale 300 Ft. to 1 Inch

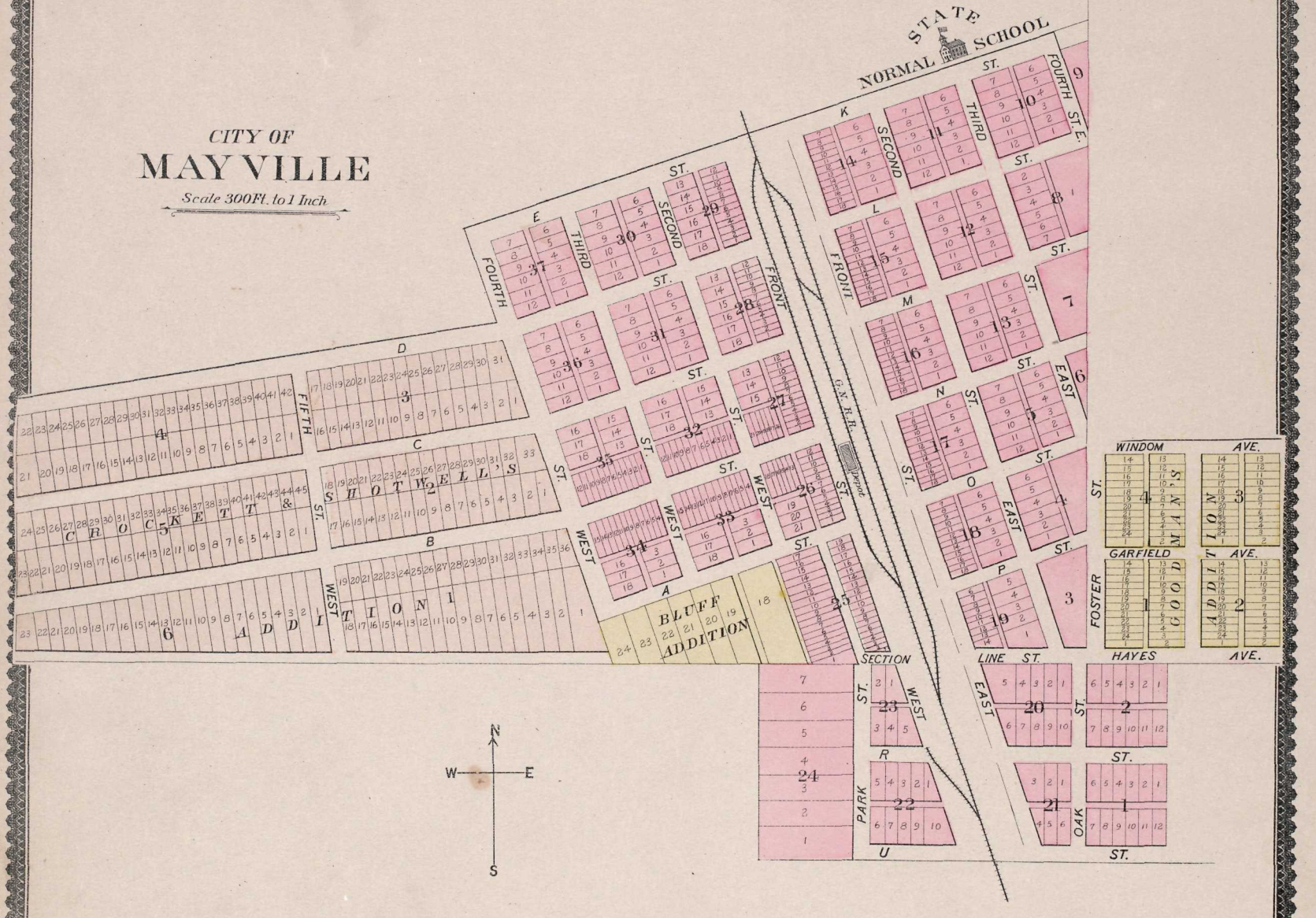

WINDOM AVE.	STANTON AVE.	GARFIELD AVE.	FOSTER AVE.	HAYES AVE.
1	1	1	1	1
2	2	2	2	2
3	3	3	3	3
4	4	4	4	4
5	5	5	5	5
6	6	6	6	6
7	7	7	7	7
8	8	8	8	8
9	9	9	9	9
10	10	10	10	10
11	11	11	11	11
12	12	12	12	12
13	13	13	13	13
14	14	14	14	14
15	15	15	15	15
16	16	16	16	16
17	17	17	17	17
18	18	18	18	18
19	19	19	19	19
20	20	20	20	20
21	21	21	21	21
22	22	22	22	22
23	23	23	23	23
24	24	24	24	24
25	25	25	25	25
26	26	26	26	26
27	27	27	27	27
28	28	28	28	28
29	29	29	29	29
30	30	30	30	30
31	31	31	31	31
32	32	32	32	32
33	33	33	33	33
34	34	34	34	34
35	35	35	35	35
36	36	36	36	36
37	37	37	37	37
38	38	38	38	38
39	39	39	39	39
40	40	40	40	40
41	41	41	41	41
42	42	42	42	42
43	43	43	43	43
44	44	44	44	44
45	45	45	45	45
46	46	46	46	46
47	47	47	47	47
48	48	48	48	48
49	49	49	49	49
50	50	50	50	50



FIRST NATIONAL BANK BUILDING, CITY OF MAYVILLE, TRAILL CO.
 G. S. ALBEE, Pres't. J. P. HABER, Vice Pres't. J. ROSHOLT, Cashier.



RESIDENCE OF J. ROSHOLT, CITY OF MAYVILLE, TRAILL CO.



STATE NORMAL SCHOOL, CITY OF MAYVILLE, TRAILL CO., N. D.

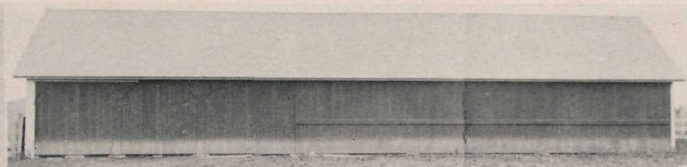
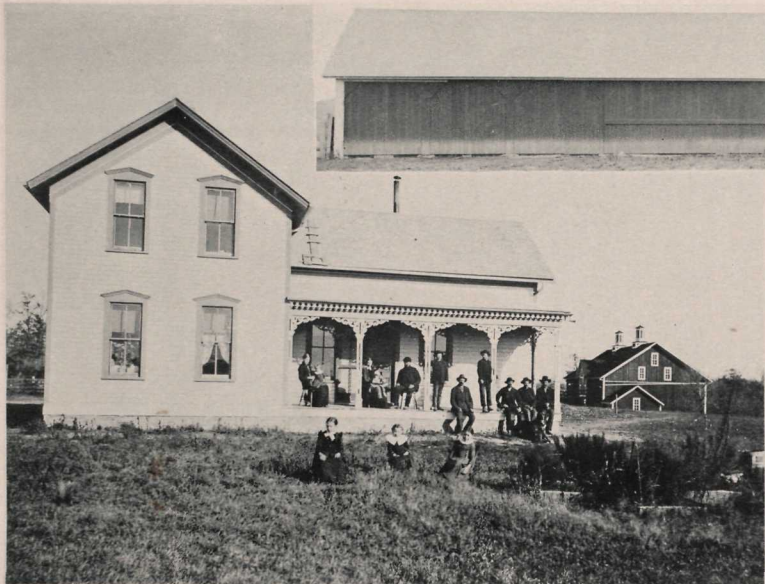

FARM BUILDINGS OF ANDREW N. HESKIN, SEC. 26, ROSEVILLE TP., 147-53, TRAILL CO.



RESIDENCE OF M. J. GUMMER, SEC. 5, MAVVILLE TP., 146-52, TRAILL CO.



FARM BUILDINGS OF M. J. GUMMER, SEC. 5, MAVVILLE TP., 146-52, TRAILL CO.



MORGAN HOUSE, PORTLAND, N. D., HANS MAHLEN, PROPRIETOR.



NORWEGIAN EVANGELICAL LUTHERAN CHURCH, PORTLAND, N. D.



FARM BUILDINGS OF JACOB KERN, SEC. 17, NORTH ROSEVILLE.



BRUFLAT ACADEMY AND BUSINESS COLLEGE, PORTLAND, N. D.



RESIDENCE OF C. S. EDWARDS, CITY OF MAYVILLE, TRAILL CO.



GOOSE RIVER MILLS AND FARMERS ELEVATOR, CITY OF MAYVILLE, TRAILL CO.
L. B. GIBBS AND C. S. EDWARDS, PROPRIETORS.



RESIDENCE OF L. B. GIBBS, CITY OF MAYVILLE, TRAILL CO.

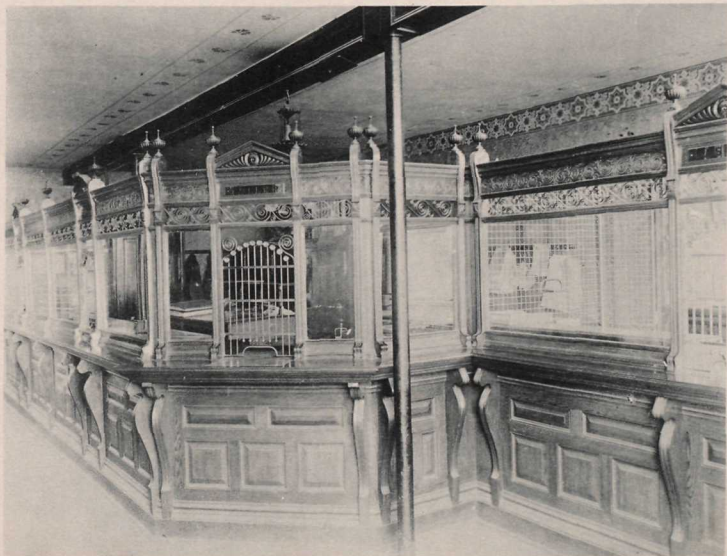

INTERIOR OF GOOSE RIVER STATE BANK, CITY OF MAYVILLE, TRAILL CO.
L. B. GIBBS, Pres't. C. S. EDWARDS, Cashier.



FARM BUILDINGS OF O. T. ANDREW, SEC. 6, NORWAY, TRAILL CO.



FARM BUILDINGS OF JOHN BEATON, SEC. 35, SOUTH ROSEVILLE, TRAILL CO.



RESIDENCE OF L. L. ROCKNEY, SEC. 26, SOUTH ROSEVILLE, TRAILL CO.



RESIDENCE OF H. LARSON, SEC. 26, SOUTH ROSEVILLE, TRAILL CO.



RESIDENCE OF H. J. COOPER, SEC. 12, EAST BLANCHARD, TRAIL CO.



FARM BUILDINGS OF H. D. HURLEY, SEC. 33, CALEDONIA TP. 146 N., RANGE 49 W., TRAIL CO.



CALEDONIA ROLLER MILLS, GEORGE WIEST, PROP., VILLAGE OF CALEDONIA, TRAIL CO.



FARM BUILDINGS OF S. ROBINEAU, SEC. 24, HILLSBORO, TRAIL CO.

MAP OF the City of HILLSBORO TRAILL CO. North Dakota

FIRST

24	1
23	2
22	3
21	4
20	5
19	6
18	7
17	8
16	9
15	10
14	11
13	12

ST.

24	1
23	2
22	3
21	4
20	5
19	6
18	7
17	8
16	9
15	10
14	11
13	12

SECOND

24	1
23	2
22	3
21	4
20	5
19	6
18	7
17	8
16	9
15	10
14	11
13	12

ST.

24	1
23	2
22	3
21	4
20	5
19	6
18	7
17	8
16	9
15	10
14	11
13	12

THIRD

24	1
23	2
22	3
21	4
20	5
19	6
18	7
17	8
16	9
15	10
14	11
13	12

ST.

24	1
23	2
22	3
21	4
20	5
19	6
18	7
17	8
16	9
15	10
14	11
13	12

FOURTH

24	1
23	2
22	3
21	4
20	5
19	6
18	7
17	8
16	9
15	10
14	11
13	12

ST.

24	1
23	2
22	3
21	4
20	5
19	6
18	7
17	8
16	9
15	10
14	11
13	12

FIFTH

24	1
23	2
22	3
21	4
20	5
19	6
18	7
17	8
16	9
15	10
14	11
13	12

ST.

24	1
23	2
22	3
21	4
20	5
19	6
18	7
17	8
16	9
15	10
14	11
13	12

CALEDONIA

24	1
23	2
22	3
21	4
20	5
19	6
18	7
17	8
16	9
15	10
14	11
13	12

ST.

24	1
23	2
22	3
21	4
20	5
19	6
18	7
17	8
16	9
15	10
14	11
13	12

SEVENTH

24	1
23	2
22	3
21	4
20	5
19	6
18	7
17	8
16	9
15	10
14	11
13	12

ST.

24	1
23	2
22	3
21	4
20	5
19	6
18	7
17	8
16	9
15	10
14	11
13	12

EIGHTH

24	1
23	2
22	3
21	4
20	5
19	6
18	7
17	8
16	9
15	10
14	11
13	12

ST.

24	1
23	2
22	3
21	4
20	5
19	6
18	7
17	8
16	9
15	10
14	11
13	12

NINTH

24	1
23	2
22	3
21	4
20	5
19	6
18	7
17	8
16	9
15	10
14	11
13	12

ST.

24	1
23	2
22	3
21	4
20	5
19	6
18	7
17	8
16	9
15	10
14	11
13	12

TENTH

24	1
23	2
22	3
21	4
20	5
19	6
18	7
17	8
16	9
15	10
14	11
13	12

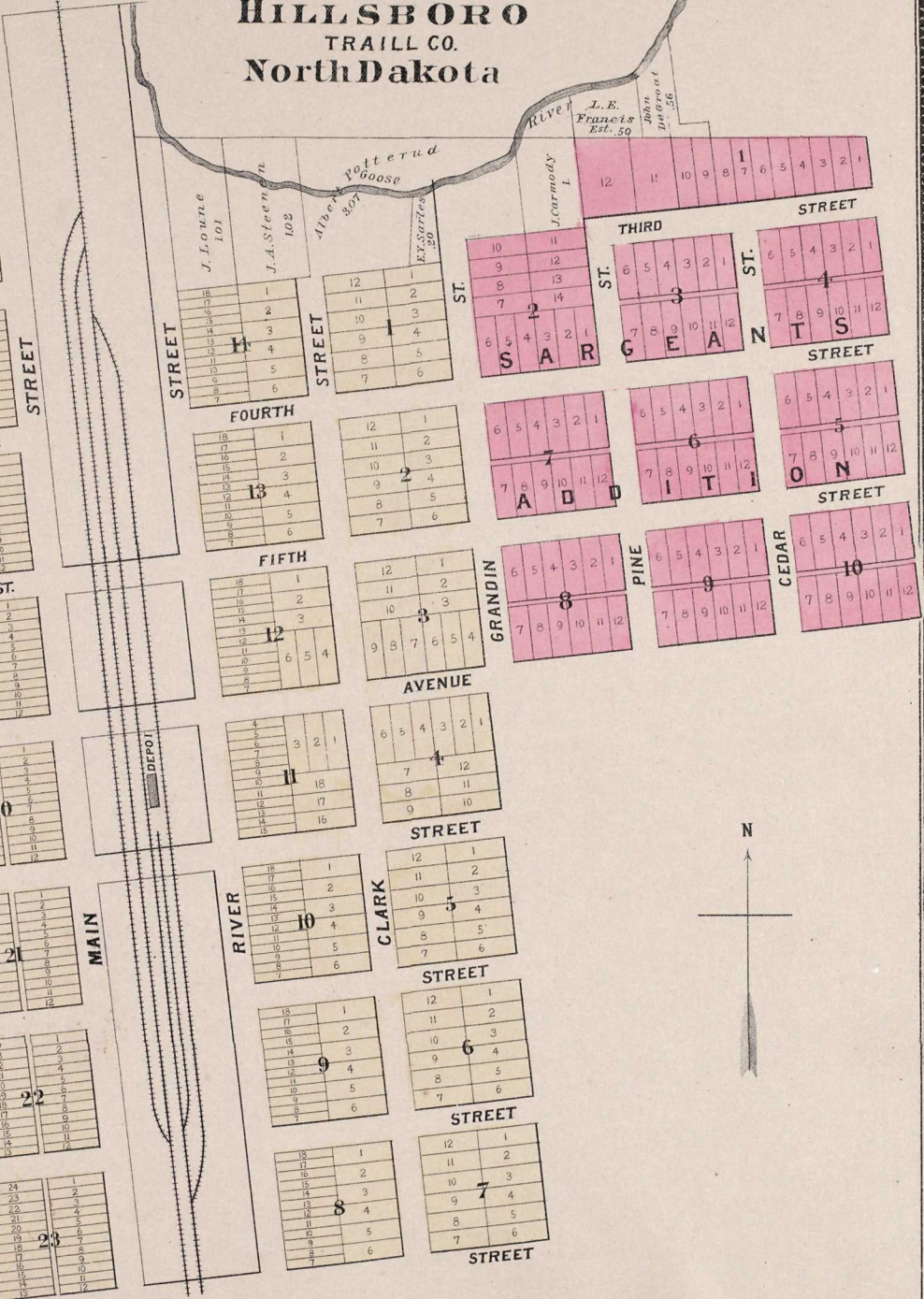

MAP OF THE TOWN OF PORTLAND

Scale 300 ft. to the Inch

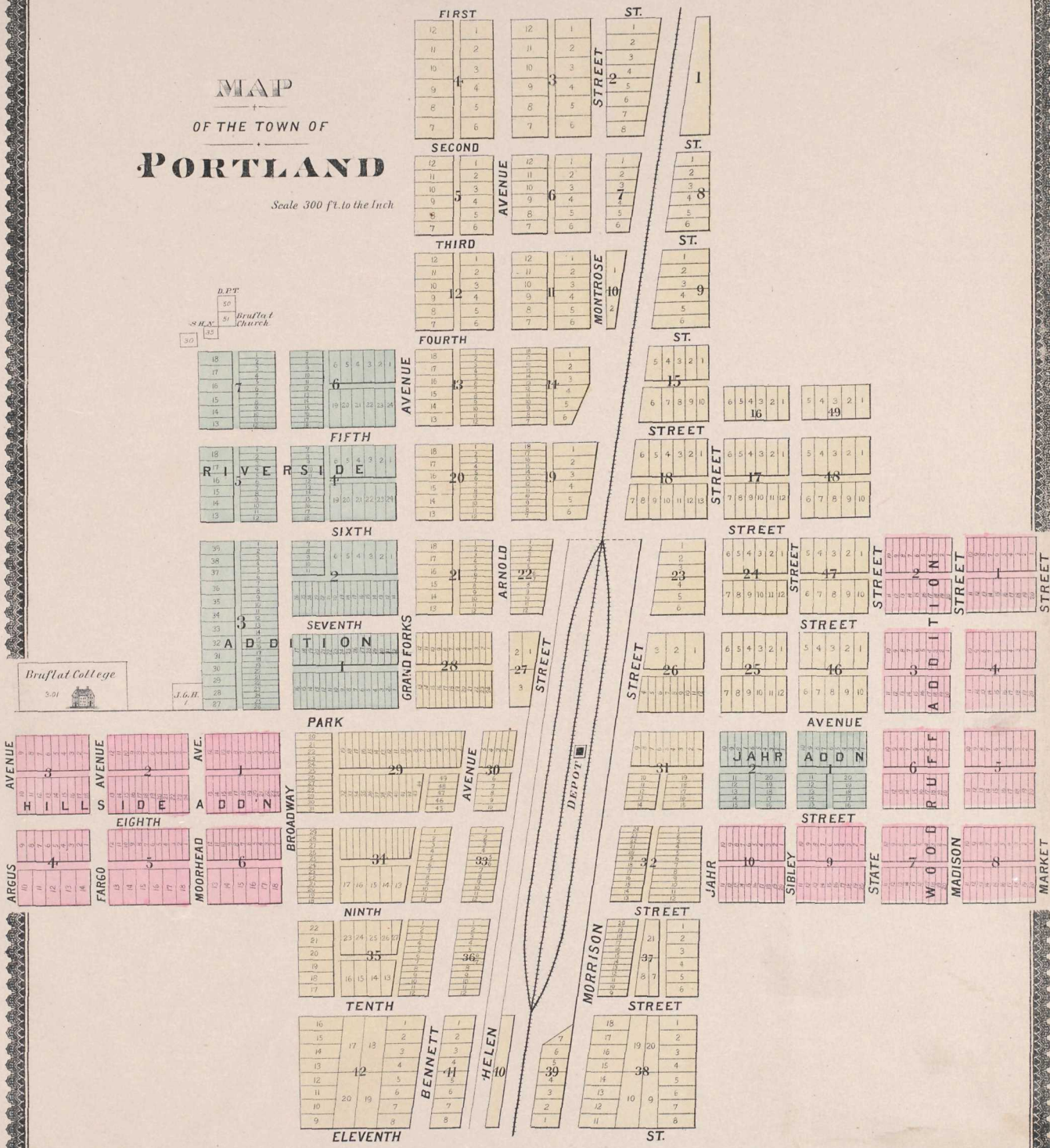
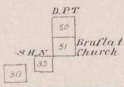

J.G.H.
1

Village of CALEDONIA Trail Co. N.D.

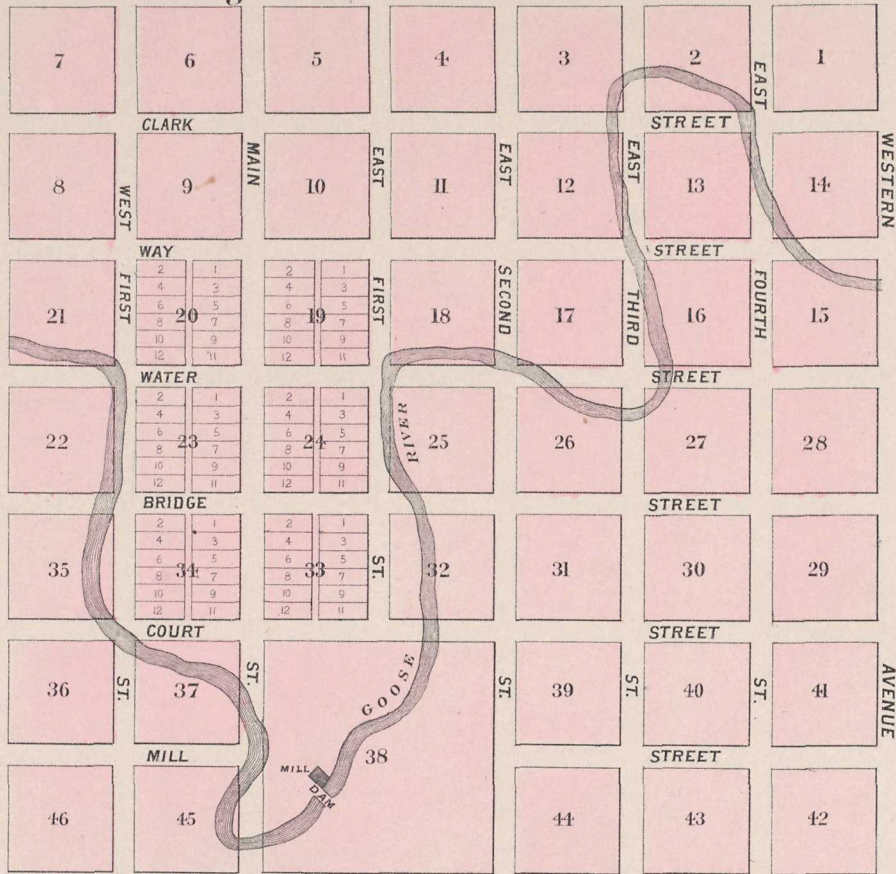

PLAT OF GALESBURG

Scale 300 ft. to inch

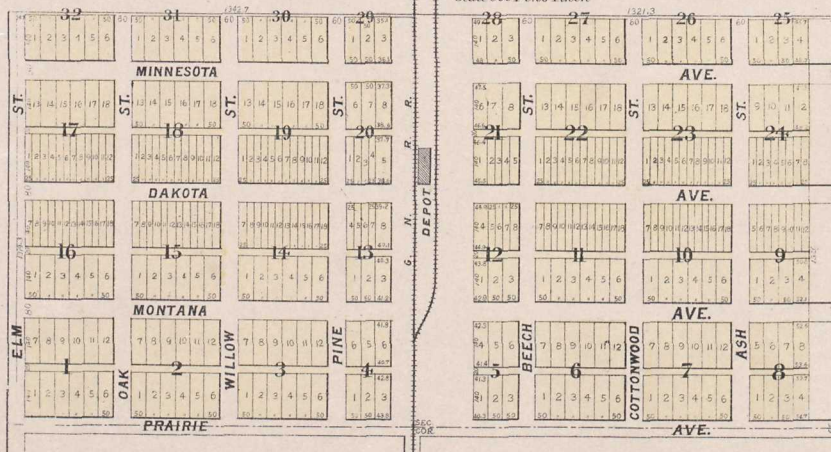

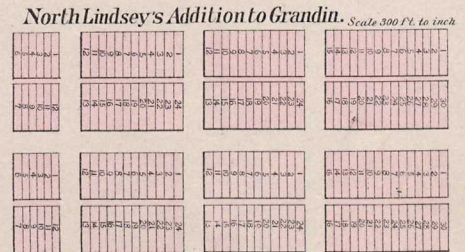
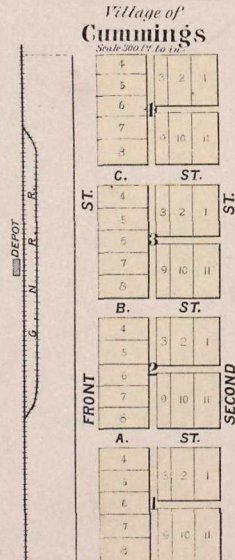
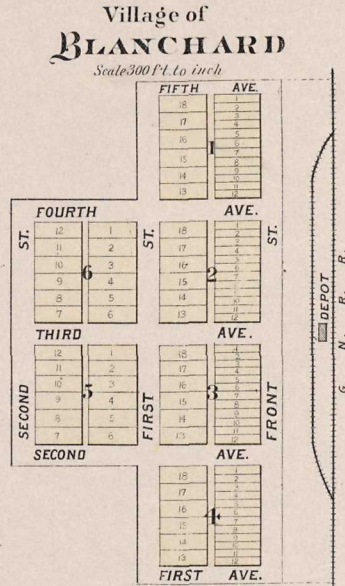
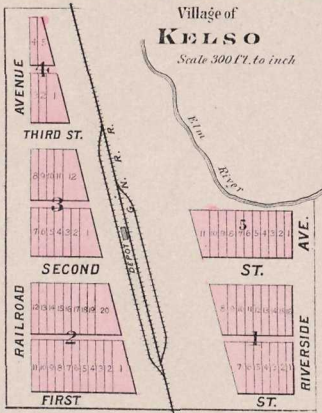
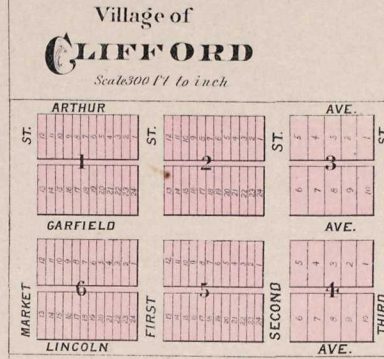
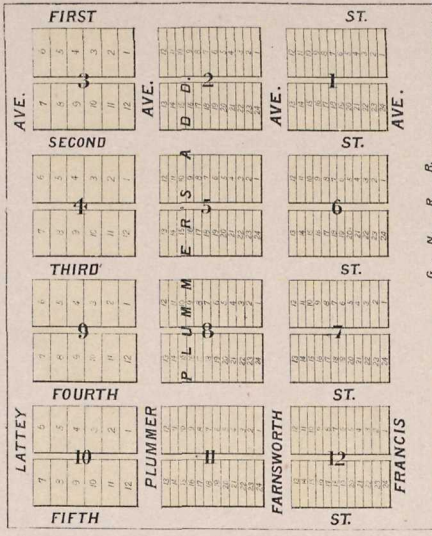

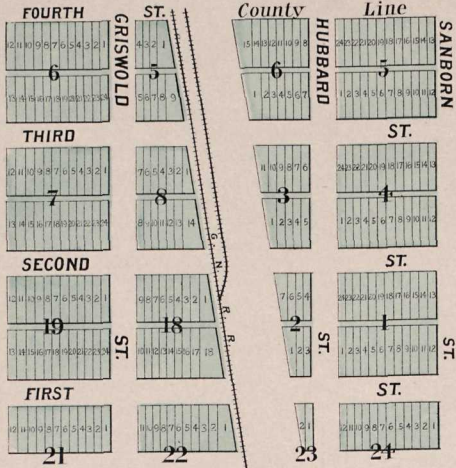

**Plat of Part of
REYNOLDS**
IN
TRAILL, CO. N.D.
Scale 300 ft. to the Inch

**MAP OF
SHERBROOKE, Steele Co. N.D.**
Scale 300 ft. to the Inch.

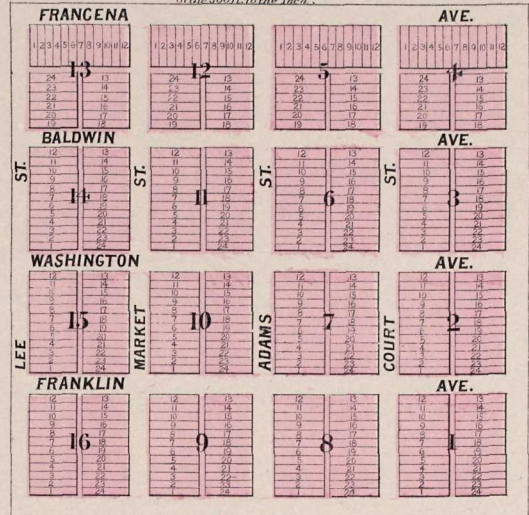

**Plat of
HATTON**
TRAILL, CO. N.D.
Scale 300 ft. to the inch

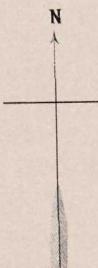
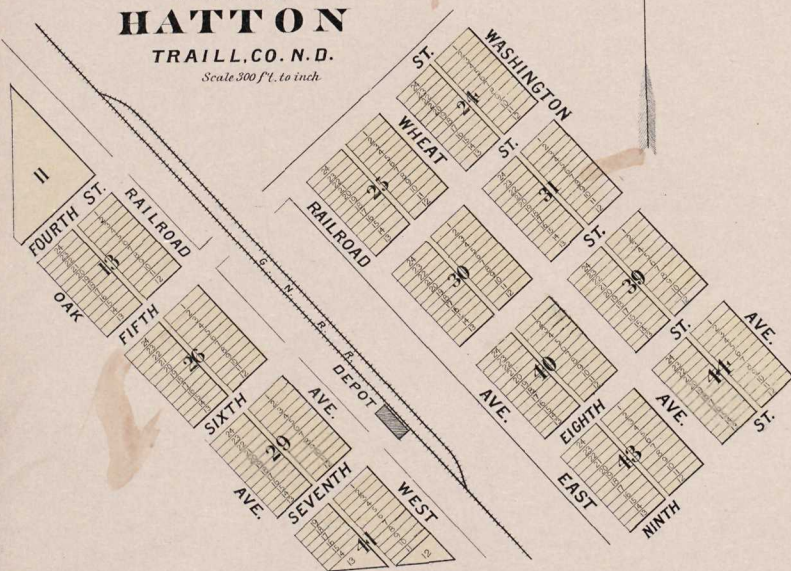

**PLAT of BUXTON,
TRAILL CO. N.D.**

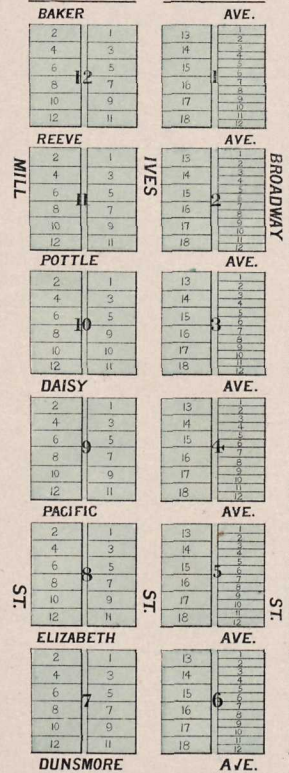

Scale 300 ft. to the Inch

PATRONS' DIRECTORY OF TRAIL COUNTY.

MAYVILLE CITY.

NAME.	NATIVITY.	Date of Settlement.	P. O. ADDRESS.	OCCUPATION.	NAME.	NATIVITY.	Date of Settlement.	P. O. ADDRESS.	OCCUPATION.
Ames, F. W.	Maine.	1880	Mayville.	Attorney at Law — State's Attorney.	Kenney, D. M.	Massachusetts.	1881	Mayville.	Druggist.
Anderson, O. N.	Norway.	1875	Mayville.	Butcher.	Kriplein, H.	Wisconsin.	1886	Mayville.	Livery.
Anderson, Magnus	Norway.	1879	Mayville.	Grain Merchant.	Larin, D.	Canada.	1883	Mayville.	Editor of the Mayville Tribune.
Anderson, A. F.	Norway.	1879	Mayville.	Merchant.	Lien, C. K.	Norway.	1878	Mayville.	Photographer.
Braathen, O. E.	Norway.	1887	Mayville.	Restaurant Keeper.	Lunde, O. E.	Norway.	1884	Mayville.	Salesman.
Bjeldne, E. A.	Wisconsin.	1885	Mayville.	Hardware and Life Insurance.	Lura, O. B.	Norway.	1878	Mayville.	Furniture Dealer.
Bocken, H.	Norway.	1882	Mayville.	Jeweler.	Larsen, L. E.	Norway.	1880	Mayville.	Hardware.
Boyon, S. E.	Norway.	1878	Mayville.	Farmer.	Leslie, F. E.	Kentucky.	1882	Mayville.	Mason.
Bakke, M. P.	Norway.	1884	Mayville.	Salesman.	Melntyre, George	Canada.	1887	Mayville.	Physician and Surgeon.
Bissell, H. H.	Canada.	1886	Mayville.	Miller.	Mathison, John	Norway.	1882	Mayville.	Tailor.
Chantland, I. W.	Norway.	1878	Mayville.	Post Master.	McPolin, Murty	New York.	1879	Mayville.	Merchant.
Cranston, C.	Ohio.	1886	Mayville.	Editor of the Goose River Bank.	Mathiason, Andrew	Norway.	1882	Mayville.	Butcher.
Curtiss, George	Connecticut.	1889	Mayville.	Minister of the Gospel.	Olson, Elmer	Sweden.	1876	Mayville.	Merchant.
Chantland, John	Norway.	1878	Mayville.	Farm Machinery.	Ohrquist, Nils	Sweden.	1882	Mayville.	Pool and Billiard Hall.
Du Puis, L. V. W.	Canada.	1889	Mayville.	Dentist.	Parkinson, A. F.	Wisconsin.	1886	Mayville.	Photographer and McCormick Coll.
Edwards, C. S.	New Hampshire.	1881	Mayville.	Cashier of the Goose River Bank.	Reese, E. M.	Wisconsin.	1878	Mayville.	Bookkeeper.
Elkin, M. L.	Norway.	1882	Mayville.	Farm Machinery.	Poullison, W. C.	Norway.	1881	Mayville.	Farm Machinery.
Erlertson, E. E.	Minnesota.	1880	Mayville.	Livery.	Reyerson, Jacob	Wisconsin.	1879	Mayville.	Lumberman.
Erickson, O. N.	Wisconsin.	1887	Mayville.	Bookkeeper.	Robinson, W. H.	Chicago, Ill.	1878	Mayville.	Banker.
Erickson, O. C.	Norway.	1880	Mayville.	Butcher and Auctioneer.	Rosholt, J.	Wisconsin.	1881	Mayville.	Restaurant and Bookkeeper.
Freeburg, O. A.	Sweden.	1887	Mayville.	Wheat Buyer.	Reese, E. H.	Minnesota.	1889	Mayville.	Proprietor of the Opera House.
Field, Frank	Michigan.	1882	Mayville.	Contractor and Builder.	Reinhardt, Chas.	Ohio.	1881	Mayville.	Sewing Machine Agent.
Grandin, C. L.	Pennsylvania.	1887	Mayville.	Agent of the Mayville Farm.	Rishel, E. H.	Michigan.	1881	Mayville.	Lumber Agent and Farmer.
Gibbs, L. B.	Ohio.	1879	Mayville.	President of the Goose River Bank.	Rinde, L. L.	Norway.	1886	Mayville.	Salesman.
Grieger, H. K.	Norway.	1883	Mayville.	Merchant.	Stay, O. H.	Norway.	1881	Mayville.	Real Estate, Loans, Insurance and Col.
Gulleiks, C.	Norway.	1880	Mayville.	Merchant and Farmer.	Swedeland, Geo. H.	Maine.	1881	Mayville.	Harness Maker.
Gretcum, C. A.	Norway.	1882	Mayville.	Farmer and Agent.	Stephens, J. J.	New York.	1881	Mayville.	Proprietor of the Cady House.
Grandin, J. L.	Pennsylvania.	1875	Mayville.	Farmer.	Springen, K. G.	Wisconsin.	1881	Mayville.	Sale Stable.
Grandin, E. B.	Pennsylvania.	1876	Mayville.	Farmer.	Skalet, T. G.	Norway.	1879	Mayville.	Blacksmith and Boiler Shops.
Gummer, M. J.	England.	1871	Mayville.	Farmer.	Schlusser, George F.	Minnesota.	1880	Mayville.	Farmer.
Groch, K. S.	Iowa.	1888	Mayville.	Farmer and Merchant.	Tausan, Geo., Jr.	Norway.	1884	Mayville.	Salesman.
Harstad, B.	Norway.	1874	Mayville.	Clergyman.	Taylor, Elias H.	Wisconsin.	1882	Mayville.	Wind-Mill Builder and Farmer.
Haber, J. P.	Wisconsin.	1887	Mayville.	Banker.	Tennison, P. M.	Wisconsin.	1881	Mayville.	Farm Machinery and Blacksmith.
Hovland, C. E.	Wisconsin.	1887	Mayville.	Physician and Surgeon.	Warley, John J.	Norway.	1879	Mayville.	Merchant.
Hanson, J. P.	Wisconsin.	1882	Mayville.	Pharmacist.					
Halgrims, C. O.	Wisconsin.	1881	Mayville.	Merchant.					
Hill, James	Canada.	1879	Mayville.	Hotel Proprietor.					
Johnson, A. H.	Minnesota.	1882	Mayville.	Hardware.					
Johnson, S. J.	Minnesota.	1881	Mayville.	Hardware.					

CITY OF HILLSBORO.

Acker, N. E.	Norway.	1872	Hillsboro.	General Merchandise.	Moore, J. M.	Illinois.	1881	Hillsboro.	Druggist.
Anderson, Olaus	Wisconsin.	1881	Hillsboro.	P. M., Hardware and Horse Dealer.	Morgan, A. W.	Maine.	1870	Hillsboro.	Merchant.
Brevik, O.	Norway.	1886	Hillsboro.	Marble Dealer.	Morgan, C. H.	Maine.	1872	Hillsboro.	Druggist.
Bowers, Geo. E.	Michigan.	1881	Hillsboro.	Editor.	Murphy, M. H.	Wisconsin.	1883	Hillsboro.	Proprietor of N. D. Boiler Works.
Bozelen, Hanson & Co.	Hillsboro.		Hillsboro.	General Merchandise.	Muri, L. O. N.	Norway.	1879	Hillsboro.	Merchant and County Treasurer.
Bates, Geo. F.	Maine.	1891	Hillsboro.	Physician and Surgeon.	Nelson, N. D.	Norway.	1879	Hillsboro.	General Mds. and Farm Machinery.
Burnett, Elmer	Ohio.	1884	Hillsboro.	Livery.	Paulson, John E.	Minnesota.	1877	Hillsboro.	Dentist.
Burnmeister, Charles	Canada.	1882	Hillsboro.	Fruit and Confectionery.	Pierce, E. M.	Michigan.	1890	Hillsboro.	Farmer.
Clark, O. P.	Vermont.	1878	Hillsboro.	Clerk of Dist. Court.	Potterud, A.	Norway.	1876	Hillsboro.	Hardware and Tinsmith.
Cardmy, John	Wisconsin.	1885	Hillsboro.	Attorney at Law.	Pritchard, P. L.	Illinois.	1883	Hillsboro.	Hardware.
Carley, Thomas	Indiana.	1888	Hillsboro.	Hotel Proprietor.	Quamme, T. J.	Norway.	1887	Hillsboro.	Merchant Tailor.
Elliott, L. O.	Indiana.	1882	Hillsboro.	Bakery and Confectionery.	Rimert, F. J.	Indiana.	1887	Hillsboro.	Boiler Works and Contractor.
Falk, E. N.	Norway.	1876	Hillsboro.	Editor of Trail County Times.	Rustad, Andrew	Iowa.	1878	Hillsboro.	Contractor and Builder.
Goodman, Fred. L.	New York.	1881	Hillsboro.	Loans, Insurance and Real Estate.	Rudrud, M. O.	Norway.	1882	Hillsboro.	Hardware and Lumber.
Hagen, Chr.	Norway.	1886	Hillsboro.	Contractor, Painter and Decorator.	Sarles, E. Y.	Wisconsin.	1881	Hillsboro.	Vice-Pres. First National Bank and O. C.
Howard, Gander	Norway.	1872	Hillsboro.	Importer and Dealer in Horses.	Sarles, O. C.	Wisconsin.	1881	Hillsboro.	Farmer and Register of Deeds.
Havre, W. D.	New York.	1889	Hillsboro.	Physician and Surgeon.	Sargeant, Asa	Vermont.	1870	Hillsboro.	Attorney at Law.
Hillsboro Nat. Bank	Hillsboro.		Hillsboro.	Lather.	Selby, J. F.	Pennsylvania.	1881	Hillsboro.	Deputy Sheriff and Chief of Police.
Johnson, J. L.	Minnesota.	1886	Hillsboro.	County Superintendent of Schools.	Smith, S. W.	Illinois.	1879	Hillsboro.	Photographer.
Kennedy, Joseph	Minnesota.	1886	Hillsboro.	County Judge and Farmer.	Skrivseth, J. L.	Norway.	1888	Hillsboro.	Attorney at Law.
Kjelsberg, J. O.	Minnesota.	1877	Hillsboro.	Miscellaneous.	Swenson, P. G.	Norway.	1888	Hillsboro.	Physician and Surgeon.
Larsen, Lewis	Minnesota.	1882	Hillsboro.	County Auditor.	Taylor, B. C.	Canada.	1886	Hillsboro.	Merchant Tailor.
Langlie, H. A.	Norway.	1889	Hillsboro.	Attorney.	Tockle, A. L.	Norway.	1891	Hillsboro.	Proprietor of the Weston House.
Leslie, C. E.	Vermont.	1889	Hillsboro.	Water Agent, N. W. Elevator Co.	Weston, Mrs. Geo. E.	Canada.	1878	Hillsboro.	
Lofwood, P. N.	Minnesota.	1882	Hillsboro.	Editor.					
Lindelle, A.	Norway.	1888	Hillsboro.						

TOWN OF PORTLAND.

Allen, Hans	Iowa.	1886	Portland.	Clergyman.	Lund, O. G.	Norway.	1874	Portland.	Billiard Hall and Farmer.
Anderson, A. J.	Norway.	1881	Portland.	Furniture Dealer.	Mahlen, Hans	Norway.	1879	Portland.	General Mds. and Hotel Proprietor.
Colby, J. A.	New York.	1891	Portland.	Veterinary Surgeon.	McHenry, J. T.	Dakota.	1868	Portland.	Billiard Parlors.
Dahl, T. G.	Norway.	1882	Portland.	Lumberman and Farmer.	Neste & Co., E. E.	Dakota.		Portland.	General Mds. and Farmers.
Erickson, E. K.	Wisconsin.	1884	Portland.	Salesman.	Olson, O. T.	Wisconsin.	1881	Portland.	Farmer.
Evju, Ole G.	Norway.	1886	Portland.	Barber.	Powser, J.	England.	1882	Portland.	Harness Store.
Forbes, C. G., M. D.	Canada.	1888	Portland.	Druggist and Editor.	Stein, John B.	Norway.	1882	Portland.	Merchant and Post Master.
Foss, Halfdan	Norway.	1882	Portland.	General Merchandise.	Smith, S.	Vermont.	1880	Portland.	Prop. of the Sherman House.
Fland, J. E.	Minnesota.	1878	Portland.	Druggist.	Stewart, J. D.	Germany.	1883	Portland.	Printer.
Flitte, John	Norway.	1880	Portland.	Sec. of State and Hardware.	Torgerson & Thorsen	Norway.	1890	Portland.	Merchants.
Hughes, Elijah	Canada.	1880	Portland.	Wagon & Blacksmith Shops & Livery.	Tolen, O. P.	Norway.	1877	Portland.	Merchant Tailor.
Hannon, T. G.	Wisconsin.	1884	Portland.	Restaurant.	Thompson, Henry	Norway.	1881	Portland.	Cannex Fats, Minn.
Kelly, Thos.	Wisconsin.	1888	Portland.	Farm Machinery and Farmer.	White, G. A.	Michigan.	1879	Portland.	Cashier of the Portland State Bank.
Kringlie, R. K.	Norway.	1883	Portland.	Farm Machinery and Farmer.	Wright, C. D.	Wisconsin.	1881	Portland.	
Kringlie, S. K.	Norway.	1879	Portland.	Restaurant.					

VILLAGE OF HATTON.

NAME	NATIVITY.	Date of Settlement.	P. O. ADDRESS.	OCCUPATION.	NAME	NATIVITY.	Date of Settlement.	P. O. ADDRESS.	OCCUPATION.
Argall, Ed.	Illinois.	1883	Hatton.	Elevator Agent.	Hegge, M. F.	Norway.	1882	Hatton.	General Merchandise.
Brandon, Amund E.	Norway.	1880	Hatton.	Proprietor of Hotel and Billiard Hall.	Heen, H. M.	Norway.	1881	Hatton.	General Merchandise.
Bale, Ole E.	Wisconsin.	1879	Hatton.	Hardware.	Husek, Lars L.	Norway.	1887	Hatton.	Butcher.
Bjorge, Jens B.	Norway.	1885	Hatton.	Blacksmith.	Lindstrom, P. J.	Sweden.	1884	Hatton.	Hotel Proprietor.
Davidson, Peter	Wisconsin.	1887	Hatton.	Druggist.	Mastrud, C. J.	Norway.	1884	Hatton.	Hardware.
Fisk, L. O.	Norway.	1879	Hatton.	Farm Machinery.	Nelson, T. E.	Norway.	1882	Hatton.	General Merchandise.
Frosild, A. S.	Norway.	1882	Hatton.	Banker.	Tobiasen, P. R.	Iowa.	1879	Hatton.	Collections, Insurance and Farming.
Gunderson, Chas.	Norway.	1882	Hatton.	Restaurant and Billiard Hall.	Thompson, Sam.	Wisconsin.	1878	Hatton.	Merchant and Postmaster.
Gullickson, E. A.	Norway.	1881	Hatton.	Farmer and Livery.	Wilde, V.	Germany.	1887	Hatton.	Harness Maker.

VILLAGE OF BUXTON.

NAME	NATIVITY.	Date of Settlement.	P. O. ADDRESS.	OCCUPATION.	NAME	NATIVITY.	Date of Settlement.	P. O. ADDRESS.	OCCUPATION.
Corry, I. W.	Canada.	1887	Buxton.	Agent for Inter-State Grain Company.	O'Neal, Geo. L.	Ireland.	1889	Buxton.	Agent of the M. & N. Elevator Co.
Grassick, J.	Scotland.	1885	Buxton.	Physician and Surgeon.	Odegard, P. L.	Norway.	1879	Buxton.	Elevator Agent and Farmer.
Hanson, O. S.	Iowa.	1881	Buxton.	President of the Buxton State Bank.	Sorley, H. A.	Iowa.	1882	Buxton.	Insurance, Collections and Postmaster.
Hanson, A. L.	Iowa.	1880	Wahpeton.	Banker and Farmer.	Thomson & Jacobson	Norway.	1880	Buxton.	General Merchants.
Halverson, M. O.	Wisconsin.	1889	Buxton.	General Merchandise.	Usted, L.	Norway.	1887	Buxton.	Lumber Agent.
Myhre, L. O.	Minnesota.	1880	Buxton.	Hardware.	Woldy, T. H.	Wisconsin.	1880	Buxton.	General Merchandise.
Olson, O. H.	Minnesota.	1881	Buxton.	Hotel Proprietor, Livery, Farm Machinery and Farmer.					

VILLAGE OF REYNOLDS.

NAME	NATIVITY.	Date of Settlement.	P. O. ADDRESS.	OCCUPATION.	NAME	NATIVITY.	Date of Settlement.	P. O. ADDRESS.	OCCUPATION.
Allen, P. L.	Vermont.	1888	Reynolds.	Farmer and Wheat Buyer.	Hostetter Bros.	Minnesota.	1890	Reynolds.	Lumbermen.
Austin, Alex.	Canada.	1886	Reynolds.	Blacksmith.	Lavaley, B. F.	Maine.	1885	Reynolds.	General Merchandise.
Crewe, W. F.	Norway.	1884	Reynolds.	Veterinary Surgeon.	Lodgaard, Lars.	Norway.	1880	Reynolds.	Elevator Agent and Farmer.
Ellingson, Sven	Norway.	1877	Reynolds.	General Merchandise.	Porter & Wilcox.	Pennsylvania.	1883	Reynolds.	General Merchandise.
Hubbard, J. M.	Ohio.	1879	Reynolds.	Farm Machinery and Real Estate.	Reyerson, Geo. L.	Wisconsin.	1890	Reynolds.	Editor of the Reynolds Enterprise.

TOWN OF MAYVILLE.

NAME	NATIVITY.	Town and Range.	Section.	Date of Settlement.	P. O. ADDRESS.	OCCUPATION.	NAME	NATIVITY.	Town and Range.	Section.	Date of Settlement.	P. O. ADDRESS.	OCCUPATION.
Aarhus, Lars P.	Norway.	147-52	34	1877	Mayville.	Farmer.	Moffet, John	Indiana.	146-52	32	1881	Mayville.	Farmer.
Bakke, O. P.	Norway.	146-52	12	1871	Mayville.	Farmer.	McGuire, Thos.	New York.	147-52	8	1885	Mayville.	Farmer.
Barnum, Hans E.	Norway.	146-52	6	1881	Mayville.	Farmer.	Olson, Albert	Norway.	147-52	34	1877	Mayville.	Farmer.
Dennie, F. B.	New York.	147-52	7	1884	Mayville.	Farmer.	Paulson, Peter	Norway.	146-52	13	1871	Mayville.	Farmer.
Evenson, Even	Norway.	146-52	4	1877	Mayville.	Farmer.	Randahl, T. J.	Norway.	146-52	18	1880	Mayville.	Farmer.
Fosdyke, E. C.	New York.	146-52	15	1881	Mayville.	Farmer.	Rasmussen, C. P.	Denmark.	147-52	10	1879	Mayville.	Farmer.
Gummer, H. A.	England.	146-52	5	1872	Mayville.	Farmer.	Shelton, F. G.	Minnesota.	147-52	35	1882	Mayville.	Farmer.
Heiser, Chas. L.	New York City.	146-52	8	1882	Mayville.	Farmer.	Seim, E. L.	Norway.	146-52	27	1872	Mayville.	Farmer.
Hanson, Andrew	Norway.	146-52	10	1871	Mayville.	Farmer and Representative.	Skarperud, A. A.	Norway.	146-52	4	1874	Mayville.	Farmer.
Hausan, O. C.	Norway.	147-52	24	1878	Mayville.	Farmer.	Svedberg, Anthon	Dakota.	146-52	4	1871	Mayville.	Farmer.
Jacobson, John K.	Norway.	147-52	26	1878	Mayville.	Farmer.	Scollard, Wm.	New York.	146-52	5	1884	Mayville.	Farmer.
Johnson, Hans	Norway.	146-52	10	1871	Mayville.	Farmer.	Skrattegaard, L. L.	Norway.	146-52	1	1878	Mayville.	Farmer.
Kleveland, B. L.	Wisconsin.	146-52	31	1879	Mayville.	Farmer.	Thorsson, C. G.	Norway.	147-52	24	1882	Mayville.	Farmer.
Larson, Iver	Wisconsin.	146-52	13	1871	Mayville.	Farmer.	Warren, F. W.	Vermont.	147-52	30	1878	Mayville.	Farmer.
Lean, Gunder O.	Norway.	146-52	28	1877	Mayville.	Farmer.	Wenasas, Stener S.	Norway.	147-52	28	1878	Mayville.	Farmer.
Lie, T. T.	"	146-52	24	1878	Hillsboro.	Farmer.							

TOWN OF BOHNSACK.

NAME	NATIVITY.	Town and Range.	Section.	Date of Settlement.	P. O. ADDRESS.	OCCUPATION.	NAME	NATIVITY.	Town and Range.	Section.	Date of Settlement.	P. O. ADDRESS.	OCCUPATION.
Ash, H. M.	Illinois.	144-52	6	1884	Blanchard.	Farmer.	McNeilly, Samuel	New York.	144-51	12	1890	Kelo.	Farmer.
Bohnsack, Philip	Wisconsin.	144-51	14	1879	Hillsboro.	Farmer.	McGregor, Edward	Ireland.	144-52	12	1878	Weible.	Farmer.
Bohnsack, Chas.	Wisconsin.	144-51	15	1879	Hillsboro.	Farmer.	Moen, C. H.	Wisconsin.	144-52	8	1880	Blanchard.	Farmer.
Boetecher, Wm.	Germany.	144-51	26	1879	Blanchard.	Farmer.	Preston, C. W.	New York.	144-52	3	1882	Blanchard.	Farmer.
Boetecher, Herman	Germany.	144-52	23	1880	Weible.	Farmer.	Rust, H.	Germany.	144-51	2	1881	Hillsboro.	Farmer.
Calley, David S.	England.	144-51	8	1880	Blanchard.	Farmer and Carpenter.	Reed, A. D.	Ohio.	144-52	5	1883	Blanchard.	Farmer.
Cormack, A. G.	Scotland.	144-52	12	1883	Weible.	Farmer.	Sather, O. A.	Norway.	144-52	32	1880	Hunter.	Farmer.
Eyres, D. I.	Canada.	144-51	20	1879	Weible.	Farmer.	Tate, W. J.	Maine.	144-52	23	1883	Weible.	Farmer.
Fagundus, J. D.	Pennsylvania.	144-51	6	1882	Hillsboro.	Farmer.	von Steinwehr, G. V.	New York.	144-51	5	1882	Blanchard.	Farmer.
Fleischer, Mrs. E.	Germany.	144-51	26	1879	Grandin.	Farmer.	Connecticut.	144-51	3	1882	Kelo.	Farmer.	
Hansche, Lofthouse & Co.		144-52	7	1879	Fargo.	Ice Dealers and Farmers.	Weible, J. S.	Pennsylvania.	144-52	26	1883	Weible.	Farmer.
Johnson, R. J.	Nova Scotia.	144-51	7	1878	Blanchard.	Farmer and State Senator.	Williams, H. M.	Wisconsin.	144-52	3	1879	Blanchard.	Farmer.
Johnson, Ed.	Canada.	144-51	24	1878	Grandin.	Farmer.	Workman, J. T.	Canada.	144-51	28	1880	Grandin.	Farmer.
Kruger, Gustav	Germany.	144-51	22	1886	Grandin.	Farmer.	Willson, G. A.	Canada.	144-51	8	1878	Blanchard.	Farmer.
McSparrow, David	Ireland.	144-51	24	1879	Grandin.	Farmer.	Witherow, Robert	Ireland.	144-51	30	1880	Weible.	Farmer.
							Young, David	Canada.	144-51	34	1879	Grandin.	Farmer.

TOWN OF ROSEVILLE.

NAME	NATIVITY.	Town and Range.	Section.	Date of Settlement.	P. O. ADDRESS.	OCCUPATION.	NAME	NATIVITY.	Town and Range.	Section.	Date of Settlement.	P. O. ADDRESS.	OCCUPATION.
Anb, John	Norway.	147-53	20	1871	Portland.	Farmer and County Surveyor.	Krogh, Hans	Norway.	146-53	33	1881	Portland.	Farmer.
Brager, C. O.	Norway.	147-53	31	1883	Portland.	Farmer.	Knudson, Nels	Norway.	147-53	8	1879	Mayville.	Farmer.
Beaton, John	Canada.	146-53	35	1882	Portland.	Farmer.	Larson, H.	Iowa.	146-53	26	1878	Portland.	Farmer.
Beaton, Angus	Canada.	146-53	35	1883	Portland.	Farmer.	Monson, Christ.	Norway.	146-53	14	1878	Portland.	Farmer.
Dohs, H. N.	Norway.	147-53	8	1878	Portland.	Farmer.	Murphy, R. H.	Massachusetts.	146-53	11	1881	Portland.	Wheat Grower.
Evanson, Erick	Norway.	147-53	36	1872	Portland.	Farmer.	Nordskog, S. O.	Norway.	147-53	35	1874	Portland.	Farmer.
Evanson, E. I.	Norway.	146-53	6	1877	Portland.	Farmer.	Olson, Sander	Wisconsin.	146-53	3	1877	Portland.	Farmer.
Engb, Hans P.	Norway.	146-53	26	1882	Portland.	Elevator Agent.	Rockney, L. L.	Norway.	146-53	26	1878	Portland.	Farmer.
Grinde, John & Justis	Norway.	146-53	22	1887	Portland.	Farmer.	Sime, Lars	Norway.	147-53	6	1875	Hatton.	Farmer.
Holland, John	Wisconsin.	146-53	34	1882	Portland.	Farmer.	Sando, N. O.	Norway.	146-53	26	1879	Portland.	Farmer.
Heskin, Sven N.	Norway.	147-53	26	1872	Portland.	County Sheriff and Farmer.	Starland, Iver	Norway.	147-53	24	1878	Portland.	Farmer.
Heskin, Andrew N.	Norway.	147-53	26	1872	Portland.	Farmer.	Verke, Torger C.	Norway.	147-53	6	1881	Portland.	Farmer.
Heskin, Ole N.	Norway.	147-53	22	1874	Portland.	Farmer.	Weltzin, J. F.	Norway.	147-53	24	1878	Mayville.	Farmer.
Kern, Jacob	Iowa.	147-53	17	1879	Portland.	Farmer.	Wallen, O. S.	Norway.	146-53	10	1879	Portland.	Farmer and Representative.

TOWN OF BUXTON.

NAME.	NATIVITY.	Town and Range.	Sec. tion.	Date of Settlement.	P. O. ADDRESS.	OCCUPATION.	NAME.	NATIVITY.	Town and Range.	Sec. tion.	Date of Settlement.	P. O. ADDRESS.	OCCUPATION.
Beard, F. W.	Illinois.	148-51	1	1882	Reynolds.	Farmer.	Longfellow, G. J.	Massachusetts.	148-51	13	1879	Buxton.	Farmer.
Combs, C. F.	New York.	148-50	28	1882	Buxton.	Farmer.	Nomland, G. J.	Norway.	148-50	22	1878	Buxton.	Farmer.
Fair, J. G.	Canada.	148-50	5	1880	Reynolds.	Farmer.	Nomland, Knud J.	Norway.	148-50	15	1878	Buxton.	Farmer.
Goodrich, C. W.	Minnesota.	148-51	1	1880	Reynolds.	Farmer.	Ommestad, H. P.	Norway.	148-50	13	1878	Belmont.	Farmer.
Hagele, S. H.	Iowa.	148-50	20	1880	Buxton.	Farmer.	Plummer, Samuel M.	Maine.	148-50	8	1878	Reynolds.	Farmer.
Hovet, K. O.	Norway.	148-50	23	1877	Buxton.	Farmer.	Freston, A. W.	Vermont.	148-51	17	1883	Buxton.	Farmer.
Hulterson, Nils	Norway.	148-50	34	1879	Buxton.	Farmer.	Reeve, Budd	Indiana.	148-51	25	1880	Buxton.	Farmer.
Jacobson, G. B.	Norway.	148-50	25	1878	Buxton.	Farmer.	Ramsden, Wm.	Canada.	148-51	31	1879	Buxton.	Farmer.
Knutson, K. K.	Minnesota.	148-51	19	1883	Buxton.	Farmer.	Schumacher, Math's	Wisconsin.	148-51	24	1879	Buxton.	Farmer.
Lerom, J. I.	Norway.	148-50	26	1878	Buxton.	Farmer and Merchant.	Tveden, Ole T.	Norway.	148-50	23	1878	Buxton.	Farmer.

TOWN OF BLANCHARD.

Arntzen, Ole	Norway.	145-52	25	1887	Blanchard.	Hotel Proprietor.	Griffith, C. A.	New York.	145-52	25	1883	Blanchard.	Elevator Agent.
Bjorn, Alfred C.	Norway.	145-52	25	1885	Blanchard.	Clerk.	Gugel, Wm.	Germany.	145-52	8	1886	Blanchard.	Farmer.
Briggs, Frank	Canada.	145-52	25	1881	Blanchard.	Elevator Agent.	Harrison, Thomas	Canada.	145-52	24	1883	Blanchard.	Farmer.
Burke, J. D.	Wisconsin.	145-52	24	1880	Blanchard.	Farmer.	Holland, J. H.	Norway.	145-52	6	1884	Mayville.	Farmer.
Burke, M. J.	Wisconsin.	145-51	29	1881	Blanchard.	Farmer.	Jensen, L. C.	Denmark.	145-52	32	1879	Blanchard.	Farmer.
Borles, M. J.	Norway.	145-51	14	1878	Hillsboro.	Farmer.	Kingman, R. T.	2 Massachusetts.	145-51	6	1881	Hillsboro.	Farmer.
Cooper, H. J.	Indiana.	145-51	12	1882	Hillsboro.	Farmer.	McCain, W. A.	2 Mississippi.	145-52	27	1887	Blanchard.	Farmer.
Erickson, Tom.	Norway.	145-52	20	1877	Blanchard.	Farmer.	Preuss, W. A.	Germany.	145-51	22	1890	Blanchard.	Agent for B. & R. Elevator Com- pany and Farmer.
Emmerson & Wild	Wisconsin.	145-52	23	1880	Blanchard.	Merchant.	Robertson, D.	Scotland.	145-52	25	1880	Blanchard.	General Merchant.
Ellingson, Charles	Canada.	145-52	28	1879	Hillsboro.	Farmer.	Reed, H. D.	Massachusetts.	145-51	13	1881	Hillsboro.	Farmer.
Falconer, R. W.	Canada.	145-51	28	1879	Hillsboro.	Farmer.							

TOWN OF ELM RIVER.

Harrington, F. C.	Maine.	144-49	26	1882	Quincy.	Farmer.	Martin, David	Canada.	144-49	30	1877	Grandin.	Farmer.
Johnson, Geo. H. F.	Canada.	144-49	26	1874	Quincy.	Farmer.	Smart, Alex.	Canada.	144-49	22	1878	Quincy.	Farmer.
Knox, Thos.	Canada.	144-49	30	1878	Grandin.	Farmer.							

TOWN OF ERVIN.

Anne, Oluf	Norway.	147-50	4	1879	Buxton.	Farmer.	Larson, Peter	Sweden.	147-50	23	1882	Buxton.	Farmer.
Beltz, John A.	Ohio.	147-50	34	1885	Cummings.	Blacksmith and Farmer.	Larson, Dethleff	Norway.	147-50	30	1886	Cummings.	Cashier of Cummings' State Bank.
Beltz, Peter C.	Ohio.	147-50	3	1879	Buxton.	Farm Supt. and Farmer.	Morton, S. P.	Minnesota.	147-50	32	1879	Cummings.	Farmer.
Berg, Lawrence	Norway.	147-50	20	1879	Cummings.	Farmer.	Morton, J. D.	Minnesota.	147-50	30	1885	Cummings.	Merchant and Farmer.
Berg, Lawrence	Norway.	147-50	4	1878	Buxton.	Farmer.	Phillips, Charles H.	Virginia.	147-50	30	1885	Cummings.	Minister of the Gospel.
Davis, Ole	Norway.	147-50	30	1882	Cummings.	Merchant and Elevator Agent.	Smith, Nels C.	Norway.	147-50	10	1879	Buxton.	Farmer.
Graham, E. C.	Michigan.	147-50	18	1881	Cummings.	Farmer.	Smith, E. J.	Michigan.	147-50	30	1882	Cummings.	Elevator Agent and Horseman.
Gould, Alice M.	New York.	145-51	19	1882	Blanchard.	Farmer.	Tarney, J. E.	Iowa.	147-50	10	1878	Cummings.	Farmer.
Johnson, B. M.	Norway.	147-50	12	1878	Cummings.	Farmer.	Upson, E. M.	Alabama.	147-50	19	1881	Cummings.	Farmer.
Johnson, Martin	Norway.	147-50	18	1879	Buxton.	Farmer.	Yang, M. O.	Norway.	147-50	12	1879	Buxton.	Farmer.
Lilleberg, Ole J.	Norway.	147-50	22	1878	Buxton.	Farmer.	Wilbur, D. B.	New York.	147-50	30	1882	Cummings.	Hotel and Livery.

TOWN OF ELDORADO.

Anderson, A. M.	Norway.	146-50	30	1878	Hillsboro.	Farmer.	Olsen, John	Norway.	146-50	4	1878	Cummings.	Farmer.
Berg, John J.	Norway.	146-50	26	1880	Hillsboro.	Farmer.	Paulson, Henry	Norway.	146-50	17	1882	Hillsboro.	Farmer.
Engbertson, A.	Norway.	146-50	18	1879	Hillsboro.	Farmer.	Sherridan, Michael	Ireland.	146-50	30	1879	Hillsboro.	Farmer.
Gronke, H.	Germany.	146-50	34	1871	Hillsboro.	Farmer.	Strom, H. H.	Norway.	146-50	10	1878	Hillsboro.	Farmer and Representative.
Housmann, J.	Germany.	146-50	35	1874	Hillsboro.	Farmer.	Steenon, A.	Norway.	146-50	6	1879	Cummings.	Farmer.
Haverson, E.	Norway.	146-50	10	1878	Hillsboro.	Farmer.	Sorun, J. A.	Iowa.	146-50	30	1878	Hillsboro.	Farmer.
Hanson, Ole I.	Iowa.	146-50	28	1878	Hillsboro.	Farmer.	Wick, Fred.	Germany.	146-50	31	1879	Hillsboro.	Farmer.
Lee, O. O.	Norway.	146-50	25	1878	Hillsboro.	Farmer.	Yedstie, Ole N.	Norway.	146-50	2	1878	Hillsboro.	Farmer.
Mergenthal, Carl	Germany.	146-50	34	1868	Hillsboro.	Farmer.	Yedstie, Peter N.	Norway.	146-50	2	1878	Hillsboro.	Farmer.

TOWN OF NORMAN.

Anderson, N. C.	Sweden.	145-53	2	1879	Portland.	Farmer.	Rygg, I. A.	Norway.	145-53	22	1881	Clifford.	Farmer.
Dingman, A. E.	New York.	145-53	13	1886	Clifford.	Farmer and Farm Supt.	Riddahl, J. O.	Norway.	145-53	2	1879	Clifford.	Farmer.
Folden Bros.	Norway.	145-53	28	1890	Clifford.	General Merchandise.	Roney, W. H. H.	Illinois.	145-53	28	1882	Clifford.	Farmer.
Jones, R. W.	Pennsylvania.	145-53	13	1884	Buffalo, N. Y.	Farmer.	Skauge, Ole A.	Norway.	145-53	30	1880	Clifford.	Farmer.
Koppang, A. C.	Norway.	145-53	4	1882	Portland.	Farmer.	Swanson, Charley	Sweden.	145-53	28	1883	Clifford.	Farmer.
Kellogg, G. W.	Illinois.	145-53	28	1882	Clifford.	Elevator Agent and Farmer.	Sonstibo, Lina	Norway.	145-53	28	1888	Clifford.	Hotel Proprietor.
Kraebel, A. T.	Norway.	145-53	28	1882	Clifford.	General Merchandise.	Tillotson, F. A.	Wisconsin.	145-53	28	1889	Clifford.	Merchant.
Myers, Jno. G.	Iowa.	145-53	28	1887	Clifford.	General Merchandise.	Withers, C. H.	Canada.	145-53	24	1879	Clifford.	Farmer.
Olsen, Osmond K.	Iowa.	145-53	10	1880	Clifford.	Farmer.	Wilson, Thos.	Scotland.	145-53	30	1885	Clifford.	Farmer.

TOWN OF MORGAN.

Braaten, H. G.	Norway.	148-52	31	1879	Mayville.	Farmer.	Lee, H.	Norway.	148-52	20	1879	Mayville.	Farmer.
Evenson, Torger	Minnesota.	148-52	18	1879	Buxton.	Farmer.	Lie, Iver	Norway.	148-52	17	1882	Mayville.	Farmer.
Fritz, Chas. T. W.	Germany.	148-52	15	1881	Mayville.	Farmer.	Lavin, Thos.	Wisconsin.	148-52	8	1880	Hatton.	Farmer.
Green, Fred August	Germany.	148-52	9	1884	Mayville.	Farmer.	Moeb, G. A.	Norway.	148-52	32	1879	Mayville.	Farmer.
Hustaf, Jens J.	Norway.	148-52	21	1887	Mayville.	Farmer.	Moer, Ole O.	Norway.	148-52	32	1879	Mayville.	Farmer.
Kopseng, T. C.	Norway.	148-52	30	1879	Mayville.	Farmer.	Niemeier, Henry	Germany.	148-52	24	1882	Mayville.	Farmer.
Keller, John	Germany.	148-52	17	1882	Hatton	Farmer.	Olsen, K. K.	Iowa.	148-52	30	1879	Mayville.	Farmer.
Klaun, Christopher	Germany.	148-52	9	1886	Mayville.	Farmer.	Ochs, Mathias	Wisconsin.	148-52	8	1884	Hatton.	Farmer.
Ketzke, Fred.	Germany.	148-52	22	1880	Buxton.	Farmer.	Ohls, Chas.	Germany.	148-52	27	1885	Buxton.	Farmer.
Lienting, Herman	Germany.	148-52	7	1880	Buxton.	Farmer.							

TOWN OF NORWAY.

NAME.	NATIVITY.	Town and Range.	Sec-tion.	Date of Settlement.	P. O. ADDRESS.	OCCUPATION.	NAME.	NATIVITY.	Town and Range.	Sec-tion.	Date of Settlement.	P. O. ADDRESS.	OCCUPATION.
Anderson, John.	Norway.	146-51	34	1871	Hillsboro.	Farmer.	Johnson, J. H.	Norway.	146-51	28	1878	Hillsboro.	Farmer.
Andrew, O. T.	Norway.	146-51	6	1878	Mayville.	Farmer.	Kaldor, M. O.	Norway.	146-51	29	1871	Hillsboro.	Farmer.
Armegard, O. O.	Norway.	146-51	18	1877	Mayville.	Farmer.	McInnes, E. J.	Canada.	146-51	12	1878	Cummings.	Farmer.
Engelbertson, Ole	Norway.	146-51	35	1873	Hillsboro.	Farmer.	Peterson, Andrew	Norway.	146-51	18	1871	Mayville.	Farmer.
Harstad, G. A.	Norway.	146-51	34	1875	Hillsboro.	Farmer.	Svenson, Knut	Norway.	146-51	14	1884	Hillsboro.	Farmer.
Leum, J. C.	Norway.	146-51	5	1882	Mayville.	Farmer.							

TOWN OF LOGAN.

Burnett, Wm. & Sons	Ohio.	147-51	35	1883	Cummings.	Farmers.	Lee, O. K.	Norway.	147-51	22	1882	Buxton.	Farmer and Merchant.
Crane, Frank	Illinois.	147-51	29	1882	Cummings.	Farmer.	Myres, L. K.	Illinois.	147-51	31	1884	Mayville.	Farmer.
Foss, G. P.	Norway.	147-51	4	1881	Buxton.	Farmer.	Skrivereth, B. L.	Norway.	147-51	10	1879	Buxton.	Farmer.
Hobart, C. H.	N. Hampshire.	147-51	17	1881	Cummings.	Farmer.	Stout, H. E.	New York.	147-51	14	1882	Buxton.	Farmer.
Honstad, August F.	Norway.	147-51	30	1879	Mayville.	Farmer.	Wold, N. H.	Norway.	147-51	34	1878	Cummings.	Farmer and Jeweler.
Johnson, Mons	Norway.	147-51	28	1878	Cummings.	Farmer.							

TOWN OF HILLSBORO.

Anderson, Ole W.	Norway.	145-50	5	1877	Hillsboro.	Farmer.	Henka, August	Germany.	145-50	12	1882	Hillsboro.	Farmer.
DeGroot, John	New York.	145-50	22	1878	Hillsboro.	Farmer.	Pease, A. E.	Massachusetts.	145-50	32	1878	Hillsboro.	Farmer.
Daniels, R. W.	New York.	145-50	31	1883	Hillsboro.	Farmer.	Robineau, S.	France.	145-50	24	1888	Hillsboro.	Farmer.
Dyer, A. F.	Wisconsin.	145-50	28	1880	Hillsboro.	Farmer.	Svaldestuen, Knut	Norway.	145-50	10	1884	Hillsboro.	Farmer.
Engel, A. F.	Wisconsin.	145-50	11	1883	Hillsboro.	Farmer.							

TOWN OF GARFIELD.

Dingness, C. A.	Norway.	148-53	26	1878	Hatton.	Farmer.	Selstad, K. E.	Norway.	148-53	9	1879	Hatton.	Farmer.
Emmons, G. G.	Norway.	148-53	34	1878	Hatton.	Farmer.	Solberg, Tollef L.	Norway.	148-53	30	1880	Hatton.	Farmer.
Grimson, G.	Norway.	148-53	8	1879	Hatton.	Farmer.	Thomson, John G.	Norway.	148-53	25	1883	Hatton.	Farmer.
Ness, Andrew O.	Norway.	148-53	28	1878	Hatton.	Farmer.	Wilcox, J. A.	Ohio.	148-53	3	1883	Hatton.	Farmer.
Naastad, Knud E.	Norway.	148-53	11	1883	Hatton.	Farmer.	Viker, Ole S.	Iowa.	148-53	10	1879	Hatton.	Farmer.

TOWN OF KELSO.

Carkin, H. L.	Maine.	144-50	34	1885	Grandin.	Farmer.	McCoy, Thos.	Canada.	144-50	24	1877	Grandin.	Farmer.
Crawford, J. P.	Pennsylvania.	144-50	28	1886	Grandin.	Farmer.	Stanford, L. C.	Canada.	144-50	26	1878	Kelso.	Farmer.
Dairymple, Silas A.	Pennsylvania.	144-50	6	1880	Kelso.	Farmer.	Sim, Joseph	Canada.	144-50	26	1878	Grandin.	Farmer.
Hoggarth, Joseph	Canada.	144-50	30	1880	Grandin.	Farmer.	Walker, Thos. M.	Pennsylvania.	144-50	35	1880	Grandin.	Farmer.
Herman, John	Canada.	144-50	25	1879	Grandin.	Farmer.	Wentworth, A. L.	Maine.	144-50	4	1878	Kelso.	Farmer.
Johnson, J. H.	Canada.	144-50	4	1878	Kelso.	Farmer.							

TOWN OF GALESBURG.

Erb, Wm. M.	Minnesota.	144-53	30	1883	Galesburg.	Farmer.	Jondahl, John I.	Norway.	144-53	6	1879	Clifford.	Farmer.
Kylo, H. P.	Norway.	144-53	14	1871	Galesburg.	Farmer.	Satrom, Ole P.	Norway.	144-53	18	1881	Galesburg.	Farmer.

TOWN OF BELMONT.

Hesgard, K. N.	Norway.	148-49	19	1882	Belmont.	Farmer.	Sannes, A. T.	Norway.	148-49	28	1878	Belmont.	Farmer.
Myrland, E. O.	Norway.	148-49	2	1872	Belmont.	Farmer.	Vikan, G. K.	Norway.	148-49	20	1882	Belmont.	Farmer and Wheat Buyer.
Risteigen, T. T.	Norway.	148-49	26	1880	Belmont.	Farmer.	Wong, M. C.	Wisconsin.	148-49	19	1879	Belmont.	Farmer.

TOWN OF CALEDONIA.

Anderson, J. W. G.	Wisconsin.	146-49	15	1884	Caledonia.	Assistant Cashier.	Little, S.	Ireland.	146-49	15	1886	Caledonia.	Merchant.
Anderson, J. S.	New York City.	146-49	15	1880	Caledonia.	Merchant.	Little, John	Ireland.	146-49	15	1879	Caledonia.	General Merchandise.
Baxter Bros.	Canada.	146-49	18	1877	Hillsboro.	Farmers.	Olson, Lewis	Sweden.	146-49	1871	Caledonia.	Farmer.	
Clark, J. P.	Vermont.	146-49	15	1877	Caledonia.	Hardware Merchant.	Paulson, Charles	Norway.	146-49	15	1879	Caledonia.	General Merchandise.
Easton, H. S.	Canada.	146-49	22	1882	Hague.	Farmer.	Pederson, Bernt	Norway.	146-49	12	1878	Halstead.	Farmer.
Cleveland, W. P.	Maine.	146-49	15	1879	Caledonia.	Physician and Surgeon.							
Hucley, H. D.	New York.	146-49	15	1882	Hillsboro.	Physician and Surgeon.	Miller, Ira	Pennsylvania.	145-49	15	1879	Minn.	Farmer.
Johnson, Mat.	Iowa.	146-49	15	1879	Caledonia.	Publisher of Trail County Times.	Shuttleworth, H.	England.	146-49	15	1879	Caledonia.	Hotel, Merchandise and J. P.
Kulstad, J. J.	Norway.	146-49	24	1878	Hague.	Farmer.	Woodworth, Chas.	Massachusetts.	145-49	25	1891	Hague.	General Agent, Grandin Farm.
Kelly, Patrick	Wisconsin.	146-49	15	1871	Caledonia.	Farmer and Livery.	Wiest, George	Germany.	146-49	15	1888	Caledonia.	Miller.

BUSINESS DIRECTORY OF TRAILL COUNTY.

Official, Professional and Business Directory of the City of Mayville.

CITY OFFICERS:

Mayor	M. L. Elkin
Aldermen	J. P. Hanson, W. C. Poulsson, A. Mathiason
Clerk	D. C. Ritchie
Assessor	T. G. Kelly
Treasurer	G. O. Stomner
Marshal	S. P. Hunn
Attorney	A. B. Levisse
Justices	D. Larin and L. A. Lincoln

CITY BOARD OF EDUCATION:

O. J. Robinson	Chairman
L. B. Gibbs,	Magnus Anderson.

STATE NORMAL SCHOOL AT MAYVILLE.

BOARD OF MANAGEMENT:
C. A. Bigelow, Rugby; Geo. E. Rowers, Hillboro; L. B. Gibbs, Mayville; E. M. Paulson, Mayville; G. Serungach, Devil's Lake.

OFFICERS:
E. M. Paulson, President and Purchasing Agent; L. B. Gibbs, Treasurer; Jas. McLaughlin, Secretary and Accounting Officer.

EXECUTIVE COMMITTEE:
E. M. Paulson, Chairman; L. B. Gibbs, Geo. E. Bowers.

THE MAYVILLE TRIBUNE, Larin Bros., Publishers.

Official Newspaper of the City and County.

CIRCULATION 1,000.

Job Work of All Kinds Done Neatly and Promptly.

THE GOOSE RIVER FARMER,

Published every Thursday by the Goose River Printing Co.

C. Cranston, Editor and Manager.

FINE JOB WORK A SPECIALTY.

FIRST NATIONAL BANK.

G. S. Albee, Pres. J. P. Haber, Vice Pres. J. Roeholt, Cashier.

DIRECTORS:
A. F. Anderson, G. S. Albee, K. G. Springen, J. Roeholt, J. P. Haber, G. W. Horton, E. H. Murphy, F. W. Ames.

CAPITAL, \$50,000.00. — SURPLUS, \$20,000.00

Farm lands bought and sold. Interest paid on time deposits. Foreign exchange negotiated.

GOOSE RIVER BANK.

L. B. Gibbs, Pres. K. H. Brunsdale, Vice-Pres. C. S. Edwards, Cashier. Reestablished in 1881; Incorporated as State Bank in 1891. Liabilities of stockholders, \$50,000. Paid up capital, \$25,000.

DIRECTORS—N. K. Hubbard, M. L. Elkin, K. H. Brunsdale, L. B. Gibbs, Bobb Maxwell, C. S. Edwards.

A general banking business transacted. Foreign and Eastern exchange bought and sold. Farm loans and collections a specialty. Interest paid on time deposits. Farm lands bought and sold.

Goose River Milling Co.

Manufacture the

BEST FLOUR ON EARTH.

Orders from parties desiring Sharp, Strong Flour solicited. Custom work done for farmers at honest rates, and satisfaction guaranteed. Give us a trial.

GIBBS & EDWARDS, Proprietors.

Beidler & Robinson Lumber Co.

Francis Beidler, President. W. H. Robinson, Secretary.

DEALERS IN

Lumber, Shingles, Laths, Building Materials, Wood, Coal, Etc.

Principal office at Mayville. OLE H. STAY, Agent at Mayville.

CADY HOUSE,

WM. SAMPEY, PROPRIETOR.

Excellent Accommodations for all Guests.

Spacious Sample Room in Connection for the use of Commercial Men.

MAYVILLE HOUSE,

OSLUND & HILL, Proprietors.

Headquarters for Commercial Men.

Large Sample Room in Connection.

C. E. HOVLAND,

Physician and Surgeon.

GEORGE McINTYRE,

Physician and Surgeon,
Office over First National Bank.

Graduate of the Michigan University, Ann Arbor.

L. V. W. DU PUIS, D. D. S.,

Graduate of the Philadelphia Dental College,

Dental Rooms over Kenney's Drug Store.

E. M. RISHEL,

VETERINARY SURGEON.

Graduate of the Chicago Veterinary College.

F. W. AMES,

Attorney-at-Law.

State's Attorney.

George O. Stomner,

Real Estate, Loans and Insurance.

Collections a Specialty.

T. C. KELLY,

Real Estate and Insurance.

O. N. ERICKSON,

NOTARY PUBLIC.

E. A. BJELDE,

Special Agent for the—

Ætna Life Insurance Co.,

—of Hartford, Conn.

O. C. ERICKSON,

LICENSED AUCTIONEER.

HANSON & HANSON, DRUGGISTS.

Pure Drugs, Medicines, Chemicals, Fine Stationery, Select Toilet Articles, Etc.

Physicians' Prescriptions Carefully and Accurately Compounded.

R. L. KENNY & CO., DRUGGISTS.

General Agents for—

Blood-line, Pain-line and Sverdrup's Bitters.
Pure Drugs, Medicines, Chemicals, Fine Stationery and Toilet Articles, Etc.

A. F. ANDERSON,

Dry Goods, Carpets, Shoes, Etc.

PROPRIETOR OF THE

Boston Clothing House.

NELSON & OLSON,

N. D. Nelson. —DEALERS IN— Elmer Olson.

General Merchandise.

H. K. GRINAGER & CO.,

—DEALERS IN—

General Merchandise.

Halgrims & Gullicks,

--DEALERS IN--

General Merchandise.

J. J. STEPHENS,

GENERAL—

—MERCHANT.

H. BACKER,

—DEALER IN—

Watches, Clocks, Jewelry,

Musical Instruments, Silverware
and Optical Goods.

S. J. JOHNSON,

GENERAL HARDWARE.

Binding Twine,

Sewing Machines, Blacksmiths' Supplies, Etc.

LARSEN, BJELDE & JOHNSON,

DEALERS IN

SHELF HEAVY HARDWARE,

Radiant Heaters and Cook Stoves,
A Full Line of Mechanical Tools.
Agents for Davis Sewing Machines.

O. B. LURA,

Wholesale and Retail Dealer in

ALL KINDS OF FURNITURE,

COFFINS AND CASKETS,

Mouldings and Picture Frames, Upholstering and Repairing.

AGENT FOR THE WHITE SEWING MACHINES.

MATHIASON & RUD,

Fashionable Tailors.

C. K. LIEN,
PHOTOGRAPHER.

Fine CABINET PHOTOS a Specialty.

All Work Guaranteed.

CURRIER & PARKINSON,
PHOTOGRAPHERS.

All Kinds of PHOTOGRAPHIC Work Done, and Satisfaction Guaranteed.

G. W. Horton. M. L. Elken. G. L. Elken.
HORTON, ELKEN & CO.,
FARM MACHINERY.

Established in 1882.
Threshers, Binders, Wagons, Buggies, Seeders, Harrows, Mowers, Rakes, Etc.
Full Line of Extras and Twines.

P. M. TENNISON & CO.,
Dealers in all Kinds of
Agricultural Implements.

AGENTS FOR
J. I. Case Engines and Separators.

JOHN CHANTLAND & CO.,
Dealers in all Varieties of
Farm Machinery.

Agents for Deering Binders and Gaar, Scott & Co.'s Engines and Separators.

JACOB REYERSON,
DEALER IN
ALL KINDS OF FARM MACHINERY.
AGENT FOR
Champion Binders and Mowers, Giant and Minneapolis Engines, Chief and Victory Separators.

MAYVILLE REPAIR SHOPS,
T. C. SKALET, PROPRIETOR.
Engine, Boiler, Wagon and Farm Machinery. Repairing a Specialty.
Blacksmith and Wagon Makers' Supplies for Sale. Engine Trimmings and Gas Fittings Always on Hand.

O. P. STOMNER,
—DEALER IN—
HEAVY AND LIGHT HARNESS,
Saddlery, Whips, Blankets, Robes, Etc.

E. E. ELLERTSON'S
Livery, Feed and Sale Stables.
Send Orders by Telegraph, or Leave at Cady House.
BUS TO AND FROM ALL TRAINS.

H. F. KRIPLIN,
PROPRIETOR OF
MAYVILLE LIVERY AND BUS LINE.
GOOD HORSES. GOOD RIGS.

K. G. SPRINGEN,
—DEALER IN—
Fine Draft and Trotting Horses.

O. N. ANDERSON,
City Meat Market.

Mathiason & Erickson,
MEAT MARKET

CHAS. REINHART,
PROPRIETOR OF
OPERA HOUSE,
Seating Capacity, 600. Splendid Opera Chairs and Fine Scenery.
BILLIARD HALL.
Temperance Drinks, Fruits and Cigars.

NILS OHLQUIST,
Temperance Drinks, Cigars and Fruits.
BILLIARD HALL.

O. E. BRAATHEN,
—DEALER IN—
Cigars, Tobaccos, Fruits, Confectionery and Temperance Drinks.

Lunch Counter in Connection.

MAGNUS ANDERSON,
Wheat Buyer and Shipper.

S. H. TAYLOR,
AGENT FOR THE
MONITOR WIND MILLS,
Manufactured by the Northwestern Wind Engine Co., of Minneapolis.

Official, Professional and Business Directory of the City of Hillsboro.

CITY OFFICERS:

John Carmody - Mayor
Benjamin Cameron - Treasurer
H. J. Nyhus - Auditor
C. E. Leslie - Attorney
Fred L. Goodman, Ole A. Johnson, Oscar Leeland, E. S. Kneeland, M. H. Murphy and M. O. Rudried, Aldermen
W. K. Seaver - Chief of Police
John Nevil - Police
L. H. Gordon and C. E. Davis - Police Justices

THE HILLSBORO BANNER.
GEO. E. BOWERS.
Established in 1880.
Oldest Paper in the County.
Largest Circulation.

TRAILL COUNTY TIMES
—OF HILLSBORO—
Established in Caledonia in 1884.

Located at Hillsboro in 1891.
E. N. FALK - Publisher.
A Splendid Family Journal.

THE HILLSBORO HERALD.
A Weekly Newspaper.
Published Every Thursday,
—BY THE—
Afholds-Basunen Publishing Co.
First Issue May 1, 1892.
Circulation 500 Copies.

AFHOLDS-BASUNEN,
Scandinavian Weekly Newspaper.
Published Every Wednesday - Circulation 3,500.

SVEN N. HESKIN. A. LINDELLE. H. J. NYHUS.
President. Secy. and Editor. Treasurer.

S. AMLIE & CO.,
DRUGGISTS,
City of Hillsboro, Trall County.

Dealers in all kinds of Drugs and Medicines. Physicians' Prescriptions Carefully and Accurately Compounded.

First National Bank
OF HILLSBORO.
S. B. SARLES. O. C. SARLES. E. Y. SARLES.
President. Vice-President. Cashier.
Capital and Surplus - \$70,000.

Hillsboro National Bank.
Capital and Surplus, \$75,000.

A. L. PLUMMER, President. J. F. SELBY, Vice-President.
H. J. NYHUS, Cashier. J. K. LASHAM, Teller.
DIRECTORS:
A. L. Plummer, J. F. Selby, L. M. Plummer, Lewis Larson, J. E. Lasham.

O. C. Sarles. E. Y. Sarles. S. B. Sarles.
O. G. Sarles & Co.,
DEALERS IN
LUMBER, LATHS, SHINGLES, WOOD AND COAL.
Yards at Hillsboro, Grandin, Kelo, Cummings, Buxton.
All Correspondence and Invoices to Hillsboro.

Beidler & Robinson Lumber Co.,
Dealers in all kinds of
Building Materials, Wood, Coal, etc.
P. L. BERVIG, Agent.

PLUMMER HOUSE
THOMAS CARLEY, Prop.
FIRST CLASS HOTEL
With Splendid Accommodations for all Guests.

WESTON HOUSE,
Mrs. Geo. E. Weston, Prop.

A Good Hotel where all the Traveling Public are well Entertained.

JOHN CARMODY. C. E. LESLIE.
CARMODY & LESLIE,
Attorneys-at-Law,
Office, First National Bank Block.
MONEY TO LOAN.

J. F. SELBY. B. E. INGWALDSON.
SELBY & INGWALDSON,
- LAWYERS -
Office, Selby Block.

ORIN W. FRANCIS. H. C. SOUTHARD. P. G. SWENSON.
Francis, Southard & Swenson,
Attorneys-at-Law,
Offices at Fargo, N. D., and Rooms 4 and 5, Hillsboro Nat. Bank Bldg.
HILLSBORO. - - N. D.

FRED L. GOODMAN.

S. W. SHIELDS

Goodman & Shields,
Loans, Insurance and Real Estate.

A. L. HANSON.

B. CAMERON.

A. L. Hanson & Co.,
REAL ESTATE, LOANS,
Tax Titles and Collections.

G. McLAIN, M.D. C.M.

W. D. HARVIE, M.D. C.M.

McLAIN & HARVIE,
Physicians and Surgeons,
Office, First National Bank Block.

GEORGE F. BATES,

Physician and Surgeon,

Office in Selby Block.

DR. E. M. PIERCE,

DENTIST

OFFICES: Paulson Block Hillboro.
Dickson Block Reynolds.
All kinds of Fillings, Crowns, Bridges and Metal Plates Inserted at Reasonable Rates.

B. C. TAYLOR,
Veterinary Surgeon.

LARGE VETERINARY INFIRMARY.
Graduate of
ONTARIO VETERINARY COLLEGE.
Improved Operating Table for Surgical Operations.

J. L. SKRIVSETH,

PHOTO-ARTIST.

Albums, Frames and Stationery.

Books in English, German and Scandinavian Languages.

MONUMENTS.

TOMBSTONES

O. Brevik,

HILLSBORO MARBLE WORKS,

All kinds of

Granite, American and Italian Marble, Slate Mantels.

J. M. MOORE,

Druggist and Apothecary,

Paints, Oils and Stationery,
MAIN STREET.

JOHN E. PAULSON,

DEALER IN

GENERAL MERCHANDISE AND FARM MACHINERY.

McCormick Twine Binders and Mowers.

John Deere Plows, Gangs and Sulky, Dowagies, Superior and Hooser Shoe Drills, Buggies, Wagons, Twine, Extras, etc.

L. A. & P. L. PRICHARD,

Proprietors of

Ironclad Hardware Store,

Dealers in

Shelf and Heavy Hardware, Tinware, Glass, Paints,
Oils and Sporting Goods.

Established in 1880. Fine Mechanical Work in Sheet Iron, Copper, Tin, etc.

A. O. ANDERSON.

OLIVUS ANDERSON.

A. O. ANDERSON & BRO.,
Heavy and Shelf Hardware

Radiant Home and Universal Stoves.

Importers and Dealers in

Fine Draft Horses.

MRS. L. A. PRICHARD'S

Emporium for

Millinery and Ladies' Fancy Goods.

Agent for the

WHITE SEWING MACHINE.

BAGLEN, HANSON & CO.,

DEALERS IN

General Merchandise and Farm
Machinery of All Kinds.

N. E. ACKER,

DEALER IN

General Merchandise, Clothing, Crockery,
Groceries, Boots and Shoes,
Gents' Furnishing Goods.

A. H. MORGAN,

DEALER IN

Staple and Fancy Groceries.

Gents' Furnishing Goods a Specialty.

L. O. ELLIOTT

BAKERY,

Restaurant, Confectionery and Fruits.

Tobacco and Cigar Store.

A. L. TOCKLE,

Fashionable Merchant Tailor.

Satisfaction Guaranteed.

T. J. QUAMME,

MERCHANT TAILOR.

A Full Line of Imported and Domestic Cloths
on Hand. All Work Guaranteed.

LEWIS LARSON,

TEMPERANCE

Saloon and Billiard Hall.

CHARLES BURMEISTER,

Fruits and Confectionery:

BILLIARD HALL.

HALVORSON & HOWARD,

Proprietors of the

HILLSBORO SALE STABLE.

Importers and dealers in

STANDARD BRED AND DRAFT HORSES.

North Dakota Boiler Works,

M. H. MURPHY, Prop.

Repairing of All Kinds of Machinery Neatly and
Promptly Executed.

Hillsboro Steam Boiler and Engine Works,

F. J. RINNERT, Prop.

Iron and Brass Fittings, Endless Belts, Pumps, All Sizes
of Pipe, Machine Oil, General Blacksmithing and
Horseshoeing a Specialty.
STEAM BOILERS, TANKS, SMOKE STACKS, ETC.

HILLSBORO

Livery, Feed and Sales Stable,

BURNETT & JACOBSON, Props.

FIRST CLASS TEAMS AND RIGS.

Careful Drivers Furnished When Ordered.

Good care and careful attention given to all horses left in our charge.

M. O. RUDRUD,

CONTRACTOR AND BUILDER.

CHRISTIAN HAGEN,

CONTRACTOR,

Painter, Paper Hanger and Decorator.

Carriage Painting and Trimming.

J. L. JOHNSON,

Lathing Contractor.

Official, Professional and Business
Directory of Portland.

CITY OFFICERS:

Ole N. Hem	Mayor
H. Foss, Geo. Engo and G. G. Koerner	Councilmen
E. E. Soldal	Recorder
G. A. White	Treasurer and City Attorney
H. B. Borneman	Assessor
A. E. Crowle	Justice
J. D. Smith	Marshal

THE PORTLAND BRUFLAT ACADEMY AND BUSINESS COLLEGE.

DIRECTORS—E. I. Evanson, T. G. Dahl, S. C. Swenson, T. C. Sotra and Rev. J. Tingelstad.

This popular College has an able corps of Instructors. All branches pertaining to a Literary, Professional or Scientific Education are taught. Also Music, Type-writing and Telegraphy.

E. I. EVANSON, Prest.

T. C. DAHL, Secy.

THE PORTLAND PRESS.

PUBLISHED WEEKLY.

C. G. FORBES, Editor and Proprietor.

All Kinds of Job Work Done Neatly and on Short Notice.

PORTLAND STATE BANK.

K. H. Brunsdale, Prest.; M. O. Olson, Vice-Prest.; G. A. White, Cash

Transacts a General Banking Business. Money Loaned on Real and
Chattel Security. Fire Insurance Written. Sells Domestic and Foreign
Exchanges. Collections Attended to. Farm Lands Bought and Sold.

DIRECTORS:

K. H. BRUNSDALE	L. B. GIBBS	M. O. OLSON
C. S. EDWARDS	G. A. WHITE	

Portland Harness Shop,
James Power, Proprietor.
Custom-Made Harness, Saddlery, Whips,
Robes, Etc.

E. E. NESTE & CO.,
GENERAL MERCHANDISE,
DRY GOODS, NOTIONS, ETC.
Headquarters for Farmers' Supplies.

HALFDAN FOSS.
—DEALER IN—
DRY GOODS, CLOTHING, BOOTS AND SHOES,
Hats, Caps,
Groceries, Provisions, Crockery, Etc.

HANS MAHLEN,
GENERAL MERCHANT.
All Goods to be Found in any General
Store For Sale.

TORGERSON & THORSON,
Dry Goods, Clothing, Hats, Caps, Boots,
Shoes, Groceries, Crockery, Etc.

O. T. OLSON,
PROPRIETOR OF
The Portland Dray Line.

THE MORGAN HOUSE.
HANS MAHLEN, Proprietor.
A SPLENDIDLY FURNISHED HOTEL.
Best of Accommodations for the Traveling Public.

S. J. SMITH, PROPRIETOR OF
THE SHERMAN HOUSE.
First-Class Accommodations at
Reasonable Prices.
Remodeled and Newly Furnished.
BOARD BY THE DAY OR WEEK.

FORBES & WELLS,
...DEALERS IN...
Drugs, Medicines, Chemicals, Fine Toilet Soaps,
Brushes, Combs,
Perfumery and Fancy Toilet Articles.
Physicians' Prescriptions Accurately Compounded.

FLITTIE & GRINLEY,
HARDWARE MERCHANTS,
AND DEALERS IN
Paints, Oils, Glass, Sewing Machines and Extras,
Wood and Iron Pumps, Washing Machines,
Fence Wire, Leather and Rubber
Belting, Cook Stoves, Heaters,
Gasoline and Oil Stoves.

A. J. ANDERSON,
Dealer in All Kinds of
Furniture and Carpets,
Coffins, Caskets, Baby Carriages, Picture
Frames, Etc.
Norwegian School Books, Washing Machines.

J. B. STEEN, P. M.,
A FULL LINE OF
Stationery, School Supplies and
Literature,
Cigars, Notions, Etc.

O. P. TOLEN,
FASHIONABLE TAILOR.
ALL WORK GUARANTEED.

R. K. KRINGLEE
Agent for all Kinds of
Farm Machinery,
Also Agent for the CUNARD and other First-
Class STEAMSHIP LINES.

AIKIN & KELLY,
Dealers in
All Kinds of Farm Machinery.
Agents for Plano Binders, Jones Mowers, Advance
Engines and Separators.
Wagons, Buggies, Steigs and Binding Twine.

E. HUGHES,
Livery, Feed and Sale Stables.
Blacksmith and Carriage Maker.

OLE G. EVJU,
PROPRIETOR OF THE
City Barber Shop.
Agent for Barnett's Celebrated Combination Razor Strop.

T. G. DAHL
DEALER IN
Lumber, Shingles and All Kinds
of Building Materials.

Beidler & Robinson's
LUMBER YARDS,
OLE N. HEM, Agent.

C. G. FORBES,
Physician and Surgeon,
Graduate of the Michigan University,
Ann Arbor.

O. G. LUND & CO.,
Dealers in all Kinds of
Temperance Drinks
Billiard Hall. Lunch Rooms.

S. K. KRINGLEE,
Dealer in all Varieties of
Temperance Drinks and Cigars.
First-Class Lunch Rooms.

J. T. Mc. HENRY,
Proprietor of the
**Temperance
Billiard Parlors.**

Business Directory of Hatton.

THE BANK OF HATTON,
Associate Bank of the First National Bank
of Mayville,
Transacts a General Banking Business.
Farm Lands Bought and Sold. Collections Made
a Specialty.
J. P. HABER, Pres. J. ROSHOLT, Vice-Prest. A. S. FROSLID, Cashier.

T. R. TOBIASON,
Real Estate, Loans, Insurance,
Collections and
- Farm Machinery. -

BRANDON HOUSE,
P. J. LINDSTROM, Proprietor.
Good Accommodations for Guests.
Barn in Connection.

MRS. P. J. LINDSTROM'S
Millinery and Ladies' Fancy Goods
EMPORIUM.

M. F. Hegge. T. E. Nelson.
HEGGE & NELSON,
Dealers in
Dry Goods, Groceries, Boots and Shoes,
Hats and Caps, Crockery, Etc.

H. M. HEEN,
—DEALER IN—
Dry Goods, Furnishing Goods, Clothing,
Groceries, Crockery, Boots and Shoes,
Hats and Caps, Etc.

PETER DAVIDSON,
DEALER IN
Drugs, Paints, Oils and Varnish, Wall
Paper, Stationery, School Supplies.
Prescriptions a Specialty.

V. WILDE,
And Dealer in
Harness Manufacturer,
Saddlery, Collars, Whips, Robes,
Blankets, Etc.

C. J. MASTRUD,
DEALER IN
General Hardware, Tinware, Stoves,
Farmers' Tools, Wagon Materials, Paints,
Oils and Sporting Goods.

OLE M. BALE,

Dealer in all Kinds of

Hardware, Tinware, Stoves,
Pumps, Paints, Oils, Etc.

Beidler & Robinson's

LUMBER YARDS,

John O. Larson, Agent.

HOGEN & REYERSON,

Dealers in all Kinds of

Farm Machinery, Wagons and Buggies.Agents for Champion and Buckeye Binders and Mowers,
Chief and Victory Separators, Giant and
Minneapolis Engines.**SAM. THOMPSON, P. M.,**

—Dealer in—

**Fruits, Confectionery, Fine Cigars,
Tobacco and Stationery.****LARS L. HUSEM,**

—Dealer in—

**Fresh and Salt Meats,
Poultry and Game.****A. E. BRANDON,**

—Dealer in—

**Candy, Cigars, Tobacco and Fruits.
All Kinds of Temperance Drinks.
Billiard Hall.****CHARLES GUNDERSON,**

BILLIARD HALL.

**Cigars and Temperance Drinks.
Lunch Counter in Connection.****E. A. GULLICKSON**

Proprietor of the

**Hatton Livery and Feed Stable.
Horses Bought and Sold. Draying Done.****JENS B. BJORGE,****Blacksmith and Wagon Shops.**

All Repairing Done Promptly.

P. M. TENNISON & CO.,

Dealers in all Kinds of—

Farm Machinery, Buggies, Wagons, Etc.

AGENTS FOR

J. I. Case Engines and Separators.

Business Directory of Buxton.

THE STATE BANK OF BUXTON.

OLIVER HANSON, President.

Capital, \$10,000. Surplus, \$2,000.

... DIRECTORS ...

O. S. Hanson. A. L. Hanson. James Grassick.

J. GRASSICK,**Physician and Surgeon.**

Office: Waldy's Metropolitan Block.

O. B. OLSON,

Proprietor of

THE BUXTON HOUSE

And Dealer in

**Farm Machinery, Deering Binders, Plows,
Wagons, Buggies,**

And All Kinds of Farm Implements. Also Prop. of the Buxton Livery Stable

T. H. WOLDY,

DEALER IN

General Merchandise.

John I. Lerom.

O. S. Hilleboe.

Lerom & Hilleboe,**GENERAL MERCHANDISE.**Dry Goods, Groceries, Boots and Shoes,
Clothing, Hats, Caps, Crockery and Glassware.

M. O. Halvorsen.

O. Langseth.

HALVORSON & LANGSETH,**Dry Goods, Groceries, Boots and Shoes.**

General Merchandise.

THOMPSON & JACOBSON,

... DEALERS IN ...

**Dry Goods, Groceries, Notions, Jewelry,
Boots and Shoes.
All Kinds of Shoemaking Done.****J. L. GRIMSRUD & CO.**

DEALERS IN

**Dry Goods and Millinery,
Groceries, Boots, Shoes, Etc.****L. O. MYHRE,****General Hardware,**

Tinware, Paints, Furniture, Etc.

O. C. SARLES & CO.,**LUMBER YARDS.**

L. USTED, Agent.

H. A. SORLEY,**GENERAL COLLECTOR.**Agent for the St. Paul Fire and Marine, and
Springfield Insurance Companies. Special
Agent for the Mutual Life Insurance Com-
pany, of New York.

Business Directory of Reynolds.

REYNOLDS ENTERPRISE,

Published Every Friday.

GEORGE L. RYERSON, Editor.

Neat Job Printing done at Reasonable Rates.

B. F. Lavalley,

DEALER IN

General Merchandise.**SWEN ELLINGSON,**

DEALER IN

**General Merchandise, Sewing Machines,
Furniture, Etc.**

Tickets sold on all the principal Steamship Lines to and from Europe.

PORTER & WILCOX,

DEALERS IN

**Dry Goods, Hats, Caps, Boots, Shoes,
Groceries, General Merchandise,
School Books and Blank Books.****R. L. KENNEY & CO.,****DRUGGISTS.**General Agents for Tar-line, Blood-line, Pain-line and Sverdrup's Bitters.
Pure Drugs, Medicines, Chemicals, Fine Stationery, Select Toilet Articles
and Physicians' Prescriptions Accurately Prepared.**HOSTETTER BROS.,**

General Dealers in and Manufacturers of

Lumber, Shingles, Laths, Timbers, &c.**W. F. CREWE,****Veterinary Surgeon and Dentist.**Graduate of Ontario Veterinary College. Treats all
Diseases of Domesticated Animals.
Office and Infirmary, cor. of Third st. and Hubbard av.**Collins, Murphy & Hubbard,**

Dealers in all kinds of

Farm Machinery, Wagons, Sleighs, Buggies and Binding Twine.

General Agents for the

Advance Engines and Separators.

Business Directory of the Village of Blanchard.

PARK HOTEL,

OLE ARNTZEN, Proprietor.

First Class Hotel.

Fruits, Confectionery and Fine Cigars.

DOUGLAS ROBERTSON,**General Supply Store.**

BEIDLER & ROBINSON LUMBER CO.'S

General Merchandise Store,

CHARLES ELINGSON, Manager.

BEIDLER & ROBINSON'S

LUMBER YARDS.

JOHN ARNESON, Agent.

Business Directory of the Village of Caledonia.

TRAILL COUNTY TIMES,
OF CALEDONIA.

MAT. JOHNSON, Editor and Publisher.
PUBLISHED EVERY FRIDAY.

STATE BANK OF CALEDONIA.

A. O. ANDERSON, Pres. H. D. HURLEY, Vice-Prest.
J. P. CLARK, Cashier. J. W. G. ANDERSON, Asst. Cashier.

A GENERAL BANKING BUSINESS TRANSACTED.
Real Estate, Loans, Insurance and Collections.

CALEDONIA ROLLER MILLS,
GEORGE WIEST, Proprietor.

MANUFACTURES THE
BEST PATENT AND STRAIGHT FLOUR,
Mail Orders Promptly Filled. Exchange Business Solicited.

J. P. CLARK,

General Hardware and Tin Shop,
PAINTS, OILS, SEWING MACHINES,
WAGONS, BUGGIES, ETC.

S. LITTLE & CO.,
GENERAL MERCHANDISE,
Boots, Shoes and Crockery.

H. M. Little & Co.,
DEALERS IN
DRY GOODS, GROCERIES, DRUGS,
PAINTS, OILS, etc.

P. KELLY,
PROPRIETOR OF
THE CALEDONIA LIVERY, FEED AND SALES STABLES,
AND THE CALEDONIA AND HILLSBORO
STAGE LINE.

H. SHUTTLEWORTH,
PROPRIETOR OF THE
COMMERCIAL HOUSE,
AND
JUSTICE OF THE PEACE.

MRS. C. L. SHUTTLEWORTH,
MILLINERY, LADIES' FANCY GOODS
AND
General Notion Store.

Business Directory of the Village of Clifford.

A. T. KRAABEL & CO.,
DEALERS IN
Dry Goods, Clothing, Boots and Shoes,
Hats and Caps, Hardware,
Groceries, etc.

JOHN G. MYERS,
DEALER IN
General Merchandise.

BEIDLER & ROBINSON'S
LUMBER YARDS.
O. L. BOWEN, Agent.

FOLDEN BROS.,
DEALERS IN
Groceries, Ready Made Clothing,
School Supplies and General Mdse.

THE CLIFFORD HOTEL,
MISS LENA SONSTABO, Proprietor.
Good Accommodations for Guests.

Business Directory of the Village of Cummings.

CUMMINGS STATE BANK.
C. S. EDWARDS, E. M. UPSON, DETLEFF LARSON,
President. Vice-President. Cashier.
Capital, \$20,000. Liabilities of Stockholders, \$20,000.
A General Banking Business Transacted. Money Loaned on Chattel and
Real Estate Security, Fire and Hail Insurance written in
Good Companies.
DIRECTORS—Robert Maxwell, Frances T. Maxwell, C. S. Edwards,
E. H. Smith, Dethloff Larson.

The Upson Farming Co.'s Store.
Dry Goods, Clothing, Hats, Shoes,
Groceries, Crockery, Tinware,
Hardware, Drugs, etc.

C. T. FORTHUN,
DEALER IN
GENERAL MERCHANDISE.
Farm Produce and Machinery.
Meat Market in Connection.

E. J. SMITH,
Owner of
TANGRAM,
A Standard Bred Trotting Stallion.
Registered No. 7960.

O. C. Sarles & Co.'s
LUMBER YARDS.

BUSINESS DIRECTORY OF STEELE COUNTY.

Business Directory of Sherbrooke.

STEELE COUNTY TRIBUNE,
T. S. HUNT, Publisher.

Official Paper of the County.
Best Advertising Medium in the County.

M. B. Cassell & Co.,
ABSTRACTERS OF TITLE
FOR STEELE COUNTY.
ALL ORDERS GIVEN PROMPT ATTENTION.

Steele County Cash Store,
T. G. ANDERSON, Prop.
Dry Goods, Groceries, Drugs, Medicines, Tinware, Etc.

Butter, Eggs and other kinds of produce taken in exchange at highest
market prices.

P. T. STANKARD,
Dealer in
GROCERIES AND PROVISIONS.
Cigars and Tobacco.

J. J. BUGBE,
Proprietor of
Livery, Feed and Sale Stable.

ELLIOTT HOUSE,
MRS. ISABELLE ELLIOTT, Prop.
Good Accommodations and Reasonable Rates.

J. B. HONEYMAN,
Dealer in all kinds of
Iron, Steel, Machine Supplies,
Lubricating Oils, Building Nails, etc.
Blacksmithing and Repairing Neatly Done.

Business Directory of Hope.

STEELE COUNTY BANK.
C. A. Brown, C. D. Brown, J. D. Brown,
President. Vice-President. Cashier.
A GENERAL BANKING BUSINESS TRANSACTED.
Collections Made. Taxes Paid. A Large List of Desirable Farm Lands
For Sale.

E. J. & J. P. McMAHON,
Attorneys-at-Law.
Real Estate, Collections, Insurance, Money to Loan on
Farm Property, Farms for Sale.

C. N. Nelson Lumber Co.,
Dealers in
LUMBER
And all other kinds of
BUILDING MATERIALS.
J. W. KINNISTIN, Manager at Hope.

Miscellaneous Business Directory.
WILLIAM ORSER
—OF—
Colgate, Steele County,
DEALER IN
General Merchandise.

W. D. POPE,
Broadlawn, Steele County,
Agent for the
CELEBRATED AERMOTER WIND MILLS.
P. O. Address, Colgate, N. D.

G. K. JORDET,
—OF—
PRIMROSE, STEELE COUNTY,
Owner of
BARTHOLO.
A Registered Percheron Norman Stallion, Four Years Old, Weighing
2,000 Pounds.